ORIGINAL DEFECTIVE

SACRAMENTO DAILY RECORD-UNION.

VOLUME LII.--NO. 63. SACRAMENTO, THURSDAY MORNING, NOVEMBER 6, 1884. WHOLE NO. 10,470.

CLOSE FIGHT.

Further Election Returns.

RESULT IN DOUBT.

Victory Claimed by Both Parties.

BLAINE PROBABLY ELECTED.

New York Still the Pivotal State.

GENERAL GAIN OF CONGRESSMEN.

Additional Reports Necessary to Decide the Battle.

[SPECIAL BY TELEGRAPH TO THE RECORD-UNION.]

ARKANSAS.

LITTLE ROCK, November 5th.—No figures from Arkansas yet. Little Rock City goes Republican by 463 majority.

LITTLE ROCK, November 5th.—Returns indicate the election of all the Democratic Congressmen. The State will probably go Democratic by upwards of 20,000 majority.

CONNECTICUT.

HARTFORD, November 5th.—Cleveland carries the State by 1,200 plurality. There is no election of Governor by the people, Waller (Dem.) failing of a majority by about 1,200. The Legislature is largely Republican, and will elect Harrison. This is definite and reliable, and the result will not be changed.

NEW BEDFORD, November 5th.—The vote of Connecticut for President, with only the small town of Washington to hear from, is 136,532, of which Blaine receives 65,738, Cleveland 66,952, St. John 2,205, Butler 1,367. Cleveland's plurality is 1,214.

FLORIDA.

JACKSONVILLE, November 5th.—News received since midnight simply confirms last night's news that the Democrats elected the entire ticket. Precise figures cannot be given until to-morrow, owing to the lack of telegraphic communication with remote points. Kisbee, Republican, is defeated in the Second District by 1,000.

KEY WEST, November 5th.—The State is Democratic by 40,000 majority.

GEORGIA.

MACON, November 5th.—Georgia sends a solid Democratic delegation to Congress.

AUGUSTA, November 5th.—George T. Barnes, for Congress, was elected from the Tenth District practically without opposition. Georgia sends a solid Democratic delegation to Congress.

ILLINOIS.

CHICAGO, November 5th. — Three thousand three hundred and eighty-eight precincts, outside of Cook county, show a net Democratic gain of 7,714.

CHICAGO, November 5th.—Returns from Illinois come in very slowly about the State at large. Republican managers claim that the State is safely Republican for the national ticket. It is expected that the approximate estimate will be reached early this afternoon. One hundred and twenty-seven precincts in the city of Chicago out of 171 give Blaine 36,642, Cleveland 34,510.

CHICAGO, November 5th.—Forty-seven counties, outside of Cook county, with 89 precincts to hear from, give Blaine 23,283.

CHICAGO, November 5th.—Returns from Illinois came in slowly, and were of a nature to cause doubt as to the possible majorities; but the State was generally conceded to the Republicans, both on the State and Presidential tickets. The Chairman of the Republican State Committee made a claim during the afternoon of 20,000 majority on Governor, and a majority in both branches of the Legislature.

CHICAGO, November 5th.—Cook county, with eighteen precincts outside the city missing, gives Cleveland 59,888, Blaine 66,782. Blaine's majority, 6,894. The remaining districts give an estimated majority of 7,500—a Republican loss of 3,014, compared with 1880. For Governor, with thirty-three counties and precincts missing, Cook county gives Harrison (Dem.) a majority of 1,888.

INDIANA.

INDIANAPOLIS, November 5th.—Five hundred and twenty voting places show a net Republican gain of 309. This would indicate about 1,000 plurality.

INDIANAPOLIS, November 5th.—Five hundred and sixty voting places show a Republican gain of 10,270, and a Democratic gain of 6,723—a net Republican gain of 3,547. This indicates a Democratic plurality of 500 in that State.

INDIANAPOLIS, November 5th.—Five hundred and ninety voting places give a net Republican gain of 4,516. If this rate is maintained, it will give a Republican plurality in the State of 1,500.

INDIANAPOLIS, November 5th.—Six hundred and twenty-four precincts show a net Republican gain of 4,675. This is 40 per cent. of the State.

INDIANAPOLIS, November 5th.—Returns are coming in more rapidly this morning, but the only thing yet definitely known is that the State will be very close. If the present ratios of Republican gains continue the State will be remarkably close, and the plurality will not be more than 1,000 either way. It is impossible as yet to state the complexion of the Legislature.

INDIANAPOLIS, November 5th.—Putnam county gives a Democratic majority of 358—a Republican gain of 83. Cass county gives a Democratic majority of 484—a Republican gain of 331. Laporte county gives a Democratic majority of 900—a Democratic gain of 66. Martin county gives a Democratic majority of 285—a Democratic gain of 46. Grant county gives a Republican majority of 750—a Republican gain of 147. Whitley county gives a Democratic majority of 360—a Democratic gain of 82. There is every indication that the vote will be very close. At noon the Democratic Committee claim the State by 5,000. The Republican Committee are equally confident, but do not give figures.

INDIANAPOLIS, November 5th.—Hendricks has been in receipt of telegrams from various sources all day, but has received nothing from the National Committee since this morning. He answered a telegram from Joseph Pulitzer, of the New York *World*, who asked his opinion of the result, and the reasons that in his belief led to it, and attached an inquiry as to how New York had gone. In response, Mr. Pulitzer wired that New York had given Cleveland and Hendricks a small plurality, which might be increased, and anyhow the State was sure for the Democratic Electors.

KANSAS.

TOPEKA, November 5th.—One hundred and twenty-three cities, towns and precincts give Blaine 8,228 majority.

ATCHISON, November 5th.—Atchison county, complete except one precinct, gives Martin (Rep.), for Governor, 148 majority over Glick, who carried it by 1,300 in 1882. Colonel Martin estimates his plurality in the State at 30,000 to 40,000. The *Champion* claims the State for Blaine by over 50,000 plurality. The vote for St. John is insignificant. The complexion of the Legislature will insure the return of a Republican United States Senator.

ST. LOUIS, November 5th.—Advices from Kansas estimate Blaine's majority in that State at 50,000. Martin (Rep.), for Governor, has 40,000 majority. Every Republican Congressman is elected, and the Legislature will be Republican.

TOPEKA, November 5th.—At 8 P. M. the Republican State Committee estimate Blaine's majority at 50,000. Martin (Rep.), for Governor, has 40,000. Every Republican Congressman is elected, and the Legislature is nearly unanimously Republican. Much scratching on local tickets is delaying the returns.

LOUISIANNA.

NEW ORLEANS, November 5th.—Friends of Boatner and Morey concede General King's election to Congress in the Fifth District by 3,000. Governor Kellogg's friends admit his defeat for Congress in the Third District by 300 by E. J. Gay, a Protectionist Democrat and a wealthy sugar planter.

MASSACHUSETTS.

BOSTON, November 5th.—Blaine's estimated plurality in the State is about 10,000.

MARYLAND.

BALTIMORE, November 5th.—Cleveland's plurality is 6,713. Of the six Congressmen the Democrats elect five, a gain of one. McComas, Republican, in the Sixth District, is re-elected.

MICHIGAN.

DETROIT, November 5th.—2:45 A. M.—It is impossible to tell definitely at this hour what the result is in this State, and the last bulletin sent indicates that the Republican State and National tickets are ahead; but at the rate of Democratic gains there seems to be a chance for the State to go Democratic. However, the upper peninsula is not all heard from, and it is strongly Republican.

Two hundred and forty-nine precincts give Blaine 43,845 and Cleveland 37,400.

DETROIT, November 5th.—1 P. M.—Very little additional returns have been received from Michigan this morning. It is believed the Republicans elect the Presidential Electors. For Governor, Begole (Fusion) and Alger (Rep.) will be very close, with both parties claiming a victory for Congress. The Fusionists elect representatives in the First, Fourth, Sixth and Seventh—all Democrats. The Republicans elect in the Second, Third and Ninth. The Fifth is still in doubt, with strong indications of the election of a Democrat. The Eighth, Horr's district, is still undecided, but has probably gone Fusion. Nothing additional is reported on the Legislature.

EAST SAGINAW, November 5th.—This district (the Eighth) has gone Democratic, although the figures are not known. R. G. Horr (Rep.) is defeated by Tarsney (Fusion). The Republicans concede Tarsney's majority as 500, and the Democrats claim 1,400.

DETROIT, November 5th.—The returns from Michigan in regard to the Fusion vote may be somewhat confusing. The Republican vote is in full on the leading candidates. To get the full Fusion vote on President it is necessary to add the vote given separately in the bulletins for Cleveland and Butler. If the vote of the State is decided for the Fusion ticket, as seems probable at this writing, Cleveland will receive six electoral votes, Butler six and one goes for Blaine. In voting, the Greenbackers and Democrats voted for the same men for twelve electoral places, and for different men for the thirteenth place, which allows a chance for one Blaine elector. It was desired to find the relative strength of the Greenbackers and Democrats, and hence the vote was sent separately. The reports so far give very little information about the upper peninsula, which is a Republican stronghold; but the indications are for great Democratic gains there.

DETROIT, November 5th.—Five hundred and thirty precincts give Blaine 88,671, Cleveland 76,101, Butler 15,129, St. John 6,179. Fusion plurality, 2,559.

DETROIT, November 5th.—This afternoon the vote received indicates the election of the Fusion State and National ticket, but later figures altered this somewhat, and the Democrats now claim the State. The Republicans also claim the State.

MISSISSIPPI.

MEMPHIS, November 5th.—Morgan (Dem.) defeats Chalmers in the Second Mississippi District for Congress by 4,500.

NEW JERSEY.

TRENTON, November 5th.—The Trenton *Times* gives the State to Cleveland by 1,131 majority.

TRENTON, November 5th.—Somerset county gives Cleveland 200 majority. The State Senate is Republican by one majority.

TRENTON, November 5th.—Gloucester county gives Blaine 550 majority, and Farrel (Dem.), for Congress, 215 majority. Blaine's majority in Atlantic will reach 550, and in Burlington Blaine's majority is 415.

NEW YORK.

NEW YORK, November 5th.—The total vote of the city gives Cleveland 132,835, Blaine 89,722, Butler 3,343, St. John 979.

NEW YORK, November 5th.—In 1,260 districts out of the 1,994 in New York State, outside of New York and Brooklyn, gave Blaine 299,929, Cleveland 254,879, Butler 7,976, St. John 15,524. The 725 districts not heard from must vote as they did in 1880 to give Blaine a plurality in the State of 5,000.

NEW YORK, November 5th.—It is conceded that Grant (Tammany) has been elected Mayor.

UTICA, November 5th.—This city, complete, gives about 4,000 majority for Cleveland.

BUFFALO, November 5th.—Genesee county gives Blaine 1,900 majority, 335 less than Garfield.

CHICAGO, November 5th.—The latest reports from New York give Blaine the State by 2,000 majority.

BROOKLYN (N. Y.), November 5th.—The result of the election in Brooklyn and county towns causes great enthusiasm among Democrats and the Independent Republicans, who co-operated with them in bringing about victory. Figures on the Electoral ticket show Cleveland has a majority in Kings county over Blaine of 15,152.

NEW YORK, November 5th.—The indications at this hour all point to Blaine's carrying New York State by a majority ranging from 5,000 to 10,000 majority. The returns from the missing districts are all favorable, although the majorities in almost every instance are small.

NORTH CAROLINA.

WILMINGTON, November 5th.—The State has gone so overwhelmingly Democratic that all interest in the returns has ceased to exist. The Democrats carry the First, Third, Fourth, Fifth, Sixth, Seventh, Eighth and Ninth Congressional Districts. The Republicans carry the Second District, a Democratic gain of one. It is almost certain that the Democrats will have a two-thirds majority in the Legislature.

OHIO.

COLUMBUS, November 5th.—The Republican majority in the State may reach 40,000.

COLUMBUS, November 5th.—Returns from 668 of the 2,017 precincts in Ohio give a net Republican gain of 12,024 over the vote of last month, an average of 18 per precinct. This rate will give the Republicans a plurality of 47,222, which will probably be reduced by returns from the rural districts yet to be obtained.

COLUMBUS, November 5th.—All but four precincts reported unofficial indicate that Blaine carries the State by about 31,000.

PENNSYLVANIA.

PITTSBURG, November 5th.—Blaine's plurality in Allegheny county is 16,008. The full Republican county and legislative ticket is elected. James H. Hopkins, Democrat, is defeated by James C. Negley in the Twenty-second Congressional District. Thomas M. Bayne, Republican, in the Twenty-third District is re-elected.

PHILADELPHIA, November 5th.—The Republicans elected 20 Congressmen and Democrats 70. The Republicans also elected Congressmen at large. The Republicans gain four. The delegation stands, Republican 16, Democrats 12.

PHILADELPHIA, November 5th.—The following Congressmen have been elected in Pennsylvania: First District, Bingham (Rep.); Second, O'Neill (Rep.); Third, Randall (Dem.); Fourth, Kelly (Rep.); Fifth, Harmer (Rep.); Sixth, Eberhart (Rep.); Seventh, Evans (Rep.); Eighth, Ermentrout (Dem.); Ninth, Hustadt (Rep.); Tenth, Sowden (Dem.); Eleventh, Stern (Dem.); Twelfth, Sacranton (Rep.); Thirteenth, Brumm (Rep.); Fourteeth, Bound (Rep.); Fifteenth, Bunnell (Rep.); Sixteenth, Brown (Rep.); Seventeenth, Campbell (Rep.); Eighteenth, Atkinson (Rep.); Nineteenth, Duncan (Dem.); Twentieth, Curtin (Rep.); Twenty-first, Boyle (Dem.); Twenty-second, Negley (Rep.); Twenty-third, Bayne (Rep.); Twenty-fourth, Jackson (Rep.). Twenty fifth, White (Rep.); Twenty-sixth, Flacgo (Rep.): Twenty-seventh, Scott (Dem.); at large, Osborn (Rep.) Brumm is a Republican Greenbacker. The Republicans gain four members.

TENNESSEE.

NASHVILLE, November 5th.—The following Republican Congressmen are elected in this State: Pettibone in the First District, Hetuck in the Second and Taylor in the Tenth. The rest of the Congressional delegation is Democratic. The Democratic majority in the Legislature is considerably reduced. Bates (Dem.), for Governor, is probably elected by a reduced majority.

VIRGINIA.

RICHMOND, November 5th.—Fuller returns are encouraging to the Democrats, and they claim the Cleveland ticket is elected by not less than 6,000 majority. The Republicans still stand to their claim of from 3,000 to 5,000 majority for Blaine.

RICHMOND, November 5th.—The Democratic majority in this State is probably 4,000.

PETERSBURG, November 5th. — Returns received from several precincts in the Fourth Congressional District up to this morning show: Blaine and Logan, 4,461; Cleveland and Hendricks, 2,377.

LYNCHBURG, November 5th.—Incomplete returns from the Nineteenth District show large Democratic gains, and indicate the election of Trigg (Dem.) for Congress.

PETERSBURG, November 5th.—Returns are meager. The vote is evidently very close. Both Republicans and Democrats claim it. General Stith Bolling, member of the Republican State Central Committee, says to-day that the Republicans will carry the State by from 5,000 to 7,000 majority, and the district by about 9,000 majority.

RICHMOND, November 5th.—Nearly all the returns are received, and show a net Democratic gain and few losses. The Democratic majority may reach 8,000. They claim eight of the ten Congressmen from this State.

NEW YORK, November 5th.—The latest advices from Virginia, received at the Republican headquarters here, make the majority for Blaine from 7,000 to 10,000.

PETERSBURG, November 5th.—The Democrats are claiming the State by 2,000 majority. Senator Mahone claims it for the Republicans by 3,000.

RICHMOND, November 5th.—Official and semi-official returns from 79 counties and all the cities of Virginia give Cleveland 11,784 majority. These returns embrace many large Republican counties, and indicate that the State will give Cleveland from 9,000 to 10,000 majority. It is now quite certain that the Democrats have elected eight out of the ten Congressmen.

WEST VIRGINIA.

WHEELING, November 5th.—From present indications the State will give a majority for Blaine. The Republicans have probably elected two Congressmen.

WHEELING, November 5th.—Eleven counties out of the fifty-three give Republican gains of 1,600. A gain of 700 more in the remaining counties would give the State one-half to Blaine and one-half to Butler, each three votes.

WISCONSIN.

MILWAUKEE, November 5th.—At 1 o'clock this morning 201 of the 1,200 towns and precincts of the State had reported. They show a Democratic gain of 6,900 over 1880 on the Presidential vote. If a like rate of increase is had in the remaining precincts, it will give the State to Cleveland. The Presidential vote is claimed by both the Republican and Democratic State Committees.

MILWAUKEE, November 5th. — Wisconsin is claimed by both parties by small majorities.

MILWAUKEE, November 5th.—The State Democratic Central Committee concede 7,000 to 8,000 Republican majority on the basis of returns so far received. The Republican Central Committee claim about 10,000.

MILWAUKEE, November 5th.—Five hundred and ninety-two towns and wards, including over one-half of the State's entire vote, show a net Democratic gain of 9,186.

MILWAUKEE, November 5th.—The precincts heard from show a net Democratic gain of 8,000. If the Democratic ticket should have a proportionate gain in the remaining precincts, the Republicans will carry the State by about 10,000.

MILWAUKEE, November 5th.—The returns and estimates place the Republican plurality in the State at 10,000 or more. The Republicans elect seven out of the nine Congressmen. This is a gain of four.

MILWAUKEE, November 5th.—The Legislature is Republican in both branches, insuring the election of a Republican United States Senator.

Premature Rejoicing of a Democratic Journal.

NEW YORK, November 5th.—The *Evening Telegram* comes out with a full-page illustration of Cleveland entering the White House, led by Dame Columbia. Its head-lines claim the State sure for Cleveland, and say that the fight is over. The *Telegram* says, editorially: Although the returns are rather slow in coming in, sufficient is known to make it certain that Cleveland is to be our next President, and that the Democratic party is to revisit the scene of its former triumphs. The figures which will hereafter be reported will only increase the majority already obtained, and also still further emphasize the convictions of the country.

Other Newspapers which Went Off at Half Cock.

NEW YORK, November 5th.—The *Commercial Advertiser* publishes an extra this morning, which says in its first column: "When the returns began to come in last night they seemed to indicate that the Republicans had sustained a disastrous defeat. The Democratic newspapers published flaring bulletins, which announced that New York had given Cleveland 60,000 majority, New Jersey 6,000, and that Indiana and Connecticut had gone against the Republicans. It was claimed that Blaine's defeat was conceded, and the Cleveland men, who at last began to see the promised land, shouted themselves hoarse. If all the States had gone as thus indicated, Cleveland's victory would have been a sweeping one, for New York and Indiana, with the solid South, would have elected him. The Republicans could have lost New York and New Jersey, but would have had to carry Indiana and Connecticut. Later returns sensibly modify the first reports. The majority below Harlem river fell off considerably, and at 2 o'clock it was not claimed that it would be more than 50,000 in New York, Kings, Queens and Richmond counties. It was apparent that the extravagant claims made by the Democrats early in the night had no foundation in fact, that a majority of 60,000 was not to be recorded this year.

Butler Receives a Dispatch.

BOSTON, November 5th.—The *Traveller* says that General Butler received a dispatch this morning from New York, assuring him that Blaine had carried that State by from 5,000 to 10,000 plurality beyond a doubt.

Remarks of the Eastern Press.

NEW YORK, November 5th.—The *Evening Post* says: While the returns received at this hour do not positively indicate Cleveland's election, they point to that conclusion. West Virginia and Virginia are almost certain to have voted for Cleveland, while the chances are altogether in favor of his getting others of the doubtful States. The *Post* publishes a table, giving Cleveland 201 electoral votes, against 118 for Blaine, leaving 83 doubtful.

The *Commercial Advertiser* says: At the time we write the result of the Presidential election is about the worst that it could be, that is, a doubtful result. The probabilities are in favor of Blaine, but many of the returns are unofficial, and a more accurate count here and there may reverse the present aspect of the case.

NEW YORK, November 5th.—The *Mail and Express* says of the result in this city: Nothing is left from the Tammany wreck in this city but the candidate for Coroner, five Aldermen and the same number of Assemblymen. The tremendous calculations made by the big chiefs and little Indians yesterday have exploded like soap bubbles, and the warriors hang their heads in humiliation this afternoon. Their chosen candidate, young Grant, has been thrashed to the tune of over 10,000 by the belligerent leader of Thompson's citizen's ticket, W. R. Grace.

The *Mail and Express* also contributes its mite to the political outlook, as follows: Giving New York's 36 votes to the Cleveland column, which would make it 177, New Jersey's 9 votes would only bring it up to 186, and Connecticut's 6 to 192—9 less than the required number to elect. Virginia, Indiana and Michigan, with 40 votes, are so doubtful that neither party can make legitimate claim to them.

The Feeling in Washington.

WASHINGTON, November 5th.—The anxiety in political circles here to-day is intense. The Republicans cling to the hope of success tenaciously, and the Democrats are demonstrative and confident. Conflicting reports were received every few minutes of rumors that jobs are being circulated. One dispatch received from the Republican headquarters in New York says the State will not be decided without the official count, and a majority of over 10,000 either way is not likely. McCulloch said that this morning he thought Cleveland was elected, but now better news comes in, and there seems to be a hope for Blaine. "All is in doubt," he said. "In this case doubt is not damnation." At the Republican headquarters they still say they expect Blaine to be elected.

The Defeat of the Tammany Hall Candidate.

NEW YORK, November 5th.—Aside from the Presidential contest, almost the sole topic of conversation is the overwhelming defeat of the Tammany Hall candidate for Mayor. The latest estimates indicate Grace's majority to be 10,000. The *Mail and Express* says the failure to elect Grant, upon whose success the future of Tammany was staked, was a crushing blow, and most unexpected after the superhuman efforts to elect him. Everything was sacrificed, from the Presidential ticket to the Aldermanic, in the Second, Fifth, Eighth, Fourth, Fifteenth, Seventeenth, Eighteenth and Nineteenth Districts, to elect Grant. It is a very sorry sequel to the daring game of politics, of which Grant's nomination was the beginning. Frederick Gibbs, the Republican candidate for Mayor, proved a veritable dummy in the contest, having been cut right and left by the Republican voters.

Not Pleasant News for England.

NEW YORK, November 5th—8:30 P. M.—The Associated Press has just cabled to England that Blaine is elected beyond a reasonable doubt.

Wild Scene in New York.

NEW YORK, November 5th.—The *Sun* says: The city poured out into the streets last night, and went crazy. The excitement, pent up during the polling hours, broke loose after dark, and on every hand were a yelling, struggling, howling mass, pressing around the bulletin boards, growing hoarser and wilder, as the constantly changing returns worked upon their feelings. The Fifth-avenue Hotel was jammed as never before. All the tables and chairs were removed, even from the reading-room, and at times circulation was absolutely out of the question. At the Hoffman House it was even worse. Uniformed policemen surged through the crowded room, and the yelling, cheering and howling were so horrible that loud talk of any kind had soon to be forbidden, and the police were requested to club any one who cheered. Many of those in the crowd seemed drunk with enthusiasm, and elbowed their way around, waving rolls of greenbacks and making the most unheard-of propositions. But the wildest part of the wildcat night New York has seen since the war was reached at 11 o'clock. The returns at first were all favorable to Cleveland. They turned then to Blaine, and the largest crowd that ever gathered before the *Sun* office was more enthusiastic than ever before. At a loss to find some way to express their feelings, the crowds went through performances unknown to former out-door demonstrations. Three hundred men would gather in a knot, give three cheers for Blaine, clap, jump up and down, screaming in each other's face, with their eyes straining from their heads, and keep it up until some new result called forth some new demonstrations. Thousands of men sang or yelled together, "Glory, glory, hallelujah, as we go marching on," and then clapped their hands, waved their handkerchiefs, and screamed again.

Hendricks Interviewed.

INDIANAPOLIS, November 5th.—This evening an Associated Press reporter called on Governor Hendricks and was accorded a brief interview. "I firmly believe Indiana has gone Democratic by a decisive majority, and am inclined to extend my estimate of last night of 5,000 to 8,000. As to New York State, of course I cannot be certain. If the Associated Press figures are reliable, they settle New York State against Cleveland. The division in the Democratic vote there between Cleveland and Butler was due to the employment of the latter to work in the interest of Blaine. There is no doubt that Butler was working for Republican success.

The Outlook in Indiana.

INDIANAPOLIS, November 5th.—At the Democratic Committee-rooms, while the claim of carrying the State by over 10,000 is still kept up, the further claim is made that the Republicans are doctoring the returns to deceive the people. Chairman Henderson says the Democrats have elected ten Congressmen, the Republicans one (Brown), with two districts (the Eighth and Ninth) in doubt. Chairman New, of the Republican Committee, says Brown, Johnston, Steele and Owen are elected to Congress. The First District is in doubt.

Blaine Congratulated.

AUGUSTA (Maine), November 6th—A. M.—About 2 o'clock Blaine received the following from Albany:

"The State is surely safe. Congratulations.
J. M. BAILEY."

A Confident Journal.

ALBANY, November 5th.—The *Argus* will say to-morrow: "Cleveland is elected, and he will be inaugurated. The State is not at all in doubt It will elect Cleveland and Hendricks, who will take the seats to which the people have appointed them."

Newspaper Bulletin Boards.

NEW YORK, November 6th—A. M.—The streets in front of the newspaper offices continue blocked with crowds of people, standing on tiptoe, scanning the bulletins and waiting anxiously for definite news. The *Times*, *Herald*, *World*, *Sun* and *Tribune* each had its crowd, and the bulletins issued are so different that every man can have his wishes gratified. The *Tribune* keeps its electric light playing upon a card which informs all comers that Blaine carries New York by 10,000, and is elected President. The *Sun* keeps its crowd interested. The *World* keeps issuing dispatches confirming the Democratic chances, which it promulgated in the morning. The front of the building is brilliantly illuminated, and decorated with magnificent and very flattering portraits, in color, of Cleveland and Hendricks. The crowd in front of the *World* and *Herald* offices is exceedingly jubilant over the Democratic victory now in store for them. Every bulletin issued is the occasion of much cheering and shouting, as if it were not flatly contradicted by the bulletin of the next door.

Oil as Fuel on Russian Railways.

An official report upon the fuel used on Russian railways has been prepared by General Possiet, the Minister of Ways and Communications. It appears from this report, which is concerned with the year 1881, that of the forty-nine railway companies existing in the empire only four were using wood exclusively for their locomotives. The lines were all short ones, running through forest tracts abundantly supplied with wood and far away from coal supplies. The bulk of the lines used coal, and during the year the aggregate consumption of all the railways was 563,029 cubic Russian fathoms of wood and upward of 1,230,000 tons of coal. The quantity of English coal used was only 150,450 tons, most of which was burned on the Baltic and on the southwestern lines. The report notices a general tendency toward a larger consumption of Russian and a diminished one of foreign coal. The increase in the use of Russian coal is given at 70,000 tons, or 8 per cent., within the year. Only 30,000 tons of German coal were burned, and these were used on lines near the German border. Since the report was drawn up there has been a considerable enlargement in the supply to the railways of the Donetz and Moscow coal, and the use of petroleum as an engine fuel has become almost general on the lines near the Caucasus. The Russian import duties on foreign coal were increased not long ago.—[London Times.

"Do you see any grapes, Bob?" "Yes." "Any dogs?" "Yes." "Big dogs, Bob?" "Yes, very big." "Then come along; those grapes are not ours."

PACIFIC STATES.

Solid Vote for Blaine and Logan—Republican Legislature in California—Nevada and Oregon All Right.

[SPECIAL DISPATCHES TO THE RECORD-UNION.]

SAN FRANCISCO, November 5th.—Partial returns of nine counties in California, including San Francisco, give Blaine 22,350, Cleveland 13,671. It is not expected that this increase will be maintained, but the Democrats here concede the State to the Republicans by 6,000 majority. The Republicans have probably elected Louttit, McKenna and Morrow, and the Democrats Henley and Sullivan to Congress. The Sixth District is still in doubt, with Del Valle (Dem.) well up. But little is yet known of the legislative ticket in the Senatorial districts.

SAN FRANCISCO, November 5th.—Later returns received of the legislative ticket in California show that the Republicans have probably elected 12 Senators and 47 Assemblymen. This would make the Senate stand: Republican, 18; Democratic, 22; Assembly: Republican, 47; Democratic, 33—giving the Republicans a majority of 10 on joint ballot.

Bartlett (Dem.) is probably re-elected Mayor.

SAN FRANCISCO, November 5th.—Fifty precincts in the First Congressional District give Carothers 2,667, Henly 2,729. Sixty precincts in the Second Congressional District give Louttit 4,242, Sumner 3,476. Forty-one precincts in the Third Congressional District give McKenna 4,779, Glascock 4,004. Twenty-three precincts in the Fifth Congressional District give Felton 3,391, Sullivan 2,915. Forty-four precincts in the Sixth Congressional District give Markham 2,910, Del Valle 2,860.

SAN FRANCISCO, November 5th.—Fifty precincts in the First District give Carothers 2,667, Henley 2,729. Sixty-five precincts in the Second District give Louttit 4,585, Sumner 5,745. Forty-six precincts in the Third District give McKenna 4,779, Glascock 4,004. Thirty-one precincts in the Fifth District give Felton 3,765, Sullivan 3,119. Sixty-one precincts in the Sixth District give Markham 4,956, Del Valle, 4,614.

Two hundred and eighty-six precincts and wards in 44 counties of California give Blaine 26,620, Cleveland 21,829, against Garfield's 21,764 and Hancock's 18,718.

SAN FRANCISCO, November 5th.—Four hundred and eighteen precincts and wards in 43 counties of California, exclusive of San Francisco, give Blaine 28,787 and Cleveland 24,691, against Garfield 23,606 and Hancock 21,632.

SAN FRANCISCO, November 5th.—The vote in California, as counted and returned, including the count in progress in this city, gives Blaine 14,211 majority.

SAN FRANCISCO, November 5th.—Complete returns from four precincts of San Francisco are as follows: Second precinct, Thirty-second District: Cleveland 144, Blaine 81, Hastings 106, Morrow 121, Bartlett 155, Merry 73. First precinct, Forty-fifth District: Cleveland 86, Blaine 39, Sullivan 92, Felton 32, Bartlett 87, Merry 38. First precinct, Thirty-third District: Cleveland 106, Blaine 67, Hastings 95, Morrow 78, Bartlett 114, Merry 59. Fifth precinct, Forty-sixth District: Cleveland 51, Blaine 71, Sullivan 49, Felton 81, Bartlett 87, Merry 58.

SAN FRANCISCO, November 5th.—First Congressional District, forty-first precinct, Carothers (Rep.), 3,533; Henley, 3,513. Second District, 133 precincts, Louttet (Rep.), 8,326; Sumner, 7,943. Third District, 59 precincts, McKenna (Rep.), 5,888; Glascock, 4,348. Fifth District, 32 precincts, Felton (Rep.), 3,879; Sullivan, 3,139. Sixth District, 65 precincts, Markham (Rep.), 6,288; Del Valle, 5,815.

SAN FRANCISCO, November 5th.—It is generally conceded that San Francisco will give a Republican majority of 2,000. The majority of the State will be 8,000.

STOCKTON, November 5th.—Blaine's vote in the four wards in the city, 1,546; Cleveland, 1,182. Blaine's majority, 364. In the county, outside of the city, the Presidential candidates will run close. There are several outside precincts to hear from, but enough is known to make Blaine's majority not less than 375—an increased majority of 225 over Garfield's. Louttit's majority over Sumner will be close upon 400. Corcoran (Dem.), Assemblyman from the Fifty-eighth District, or city, is elected by 78 over Campbell, Republican candidate. Woodward, Republican candidate for the Assembly, beats Stephens 150. The Democrats have elected the County Clerk, and the remainder of the county ticket is Republican.

JACKSON, November 5th.—Lancha Plana precinct, Amador county—Blaine 51, Cleveland 65, St. John 3. For Congressmen—Louttit 49, Sumner 67, Webster 2.

VOLCANO, November 5th.—Whole vote, 324. Blaine 156, Cleveland 172, St. John 4, Louttit 157, Sumner 171.

SANTA MARIA, November 5th.—Guadalupe precinct, Santa Barbara county—Blaine 50, Cleveland 29, Markham 51, Del Valle 28.

LOS ALAMOS, November 9th.—Los Alamos precinct, Santa Barbara county—Blaine 57, Cleveland 56, St. John 4, Markham 53, Del Valle 53, Gould 4.

SANTA MARIA, November 5th.—La Graciosa precinct, Santa Barbara county—Blaine 27, Cleveland 56, St. John 1. For Congressman—Markham 26, Del Valle 56, Gould 1.

MOORE'S FLAT, November 5th.—Total vote, 65, Blaine 28, Cleveland 37, Sumner 27, Louttit 37.

BIRCHVILLE, November 5th.—Blaine 11, Cleveland 20, Butler 3. Congressmen—Sumner 21, Louttit 10.

CAMBRIA, November 5th.—San Simeon precinct, San Luis Obispo county—Blaine 30, Cleveland 16, St. John 1, Markham 30, Del Valle 16, Gould 1.

LODI, November 5th.—Votes cast, 308. Blaine 185, Cleveland 105, Louttit 197, Sumner 101.

SAN LUIS OBISPO, November 5th.—In 1880 1,890 votes were cast, with 160 majority. It is estimated now at 2,400. In this precinct 838 were cast, and 173 are counted. Blaine 92, Cleveland 81, Markham 83, Del Valle 90, Steele 95, Starke 78. Assembly—Republican 91, Democrat 85. Arroyo Grande, Blaine ahead. Nipono, Blaine 1 majority. Cambria, Blaine 15 majority. This county indicates about 200 Republican majority for Blaine, and Congressman less. The State Senator is still running ahead of his ticket. Assembly, Republican ahead. Cannot get returns to give the result in the county till to-morrow.

PLYMOUTH, November 5th.— Plymouth precinct, Amador county—Blaine 243, Cleveland 137, St. John 26, Louttit 245, Sumner 136, Webster 25.

DOWNIEVILLE (Sierra county), November 5th.—Total vote cast, 269. Blaine 166, Cleveland 102, Carothers 161, Henley 107. Wood (Rep.), Assembly, 136; Byington (Dem.), Assembly, 130. Seward (Rep.), Superior Judge, 181; Farley (Dem.), 82. Stewart (Rep.), Sheriff, 130; Mead (Dem.), 136. Strange (Rep.), County Clerk, 146; Burton (Dem.), 117. Scott (Rep.), County Treasurer, 153; Lawrence (Dem.), 111. Smith (Rep.), District Attorney, 124; Wehe (Dem.), 137. Seward, Republican candidate for Superior Judge, has from returns received over 300 majority. The county is sure for Blaine and Logan by over 400 majority. The vote for Garfield in the county in 1880, 995; Hancock, 559. The vote in Downieville in 1880 was 150; Hancock, 92. The count closed at 2 A. M.

PLACERVILLE, November 5th.—Placerville, total vote cast, 571. Blaine 297, Cleveland 249, Louttit 308, Sumner 245. The returns are coming in very slow. The total returns from 10 precincts give Cleveland 111, Blaine 102. Twenty-four precincts not heard from.

COPPEROPOLIS, November 5th.—Copperopolis precinct, Calaveras county—Blaine 81, Cleveland 56. For Congressman—Louttit 83, Sumner 54.

PLACERVILLE, November 5th. — Diamond Springs precinct, El Dorado county—Blaine 22, Cleveland 48, St. John 4, Sumner 48, Louttit 22, Webster 4.

SPANISHTOWN, November 5th.—The election passed off yesterday in a manner most creditable to California, the principal fight being made on the local ticket. Whole number of votes polled, 318. Cleveland 174, Blaine 137, St. John 5, Butler 2. For Congress—Sullivan 187, Felton 130. Assembly—Coleman 195, Hawes 121. Superior Judge—Fox 142, Head 173. Sheriff—Hatch 256, Rankin 61. County Clerk—Bicknell 171, Eikerenkofter 146. Auditor—Mattingly 188, Barker 129. Tax Collector—Hartshough 39, Lovie 275. District Attorney—Buck 198, Filkins 119. Treasurer—Jacobson 202, Chamberlain 115. Supervisor—Mullen 172, Hatch 141. Justice of the Peace—Pitcher 196, Pringle 145. Constable—Mansfield 220, Griffith 118.

MAXWELL, November 5th.—For the Assembly, Houx received 65 votes in Maxwell precinct, instead of 48, as before given.

CRESSEY (Merced county), November 5th.—Blaine 28, Cleveland 32, St. John 2. For Congressman—Louttit 28, Sumner 32, Webster 2.

SHASTA, November 5th.—Igo precinct, Shasta county—Blaine 40, Cleveland 29, Carothers 44, Henley 31. Eagle Creek precinct—Blaine 44, Cleveland 50, Carothers 45, Henley 50. Millville precinct—Blaine 61, Cleveland 78, Carothers 58, Henley 82. All the precincts so far heard from show Republican gains.

SONOMA, November 5th.—Sonoma City gives Blaine 31, Carothers 29, Poppe for the Legislature, 78. Glen Ellen precinct give Blaine 11, Carothers 13, Poppe 18.

TRES PINOS, November 5th.—Emmet precinct, San Benito county—Total vote, 40. Blaine 23, Cleveland 17, Del Valle 12, Markham 28.

TRES PINOS, November 5th.—Paicines precinct, San Benito county—Total vote, 58. Blaine 18, Cleveland 40, Del Valle 41, Markham 17.

STOCKTON, November 5th.—Lockeford precinct, San Joaquin county—Blaine 108, Cleveland 78, Butler 1, St. John 16, Louttit 119, Sumner 81. Burwood precinct, San Joaquin county—Blaine 63, Cleveland 55, St. John 12, Louttit 66, Sumner 63, Webster 3.

MAYFIELD, November 5th.—Mayfield precinct, Santa Clara county—Blaine 84, Cleveland 102, Butler 1, St. John 7. For Congress—Felton (R.) 93, Sullivan (D.) 100, Crowhurst (P.) 1.

GREENVILLE, November 5th.—Prattville Precinct, Plumas county—Blaine 27, Cleveland 13, Carothers 27, Henley 13, Wood 27, Byington 13. Butt Valley Precinct, majorities—Blaine 12, Carothers 10, Wood 10.

WHEATLAND, November 5th.—Blaine 128, Cleveland 101, St. John 6, Louttit 128, Sumner 110.

SHASTA, November 5th.—Vote of Siskiyou town Precinct—Blaine 20, Cleveland 31. For Congress—Henley 29, Carothers 22. Briceland (Dem.), for Assembly, 11 majority. Shasta Precinct—Blaine 110, Cleveland 68, Henley 71, Carothers 108. Assembly—Yale (Rep.) 14 majority—a small Republican gain.

ST. HELENA, November 5th.—Total vote cast 368. Blaine 84, Cleveland 67, Carothers 84, Henley 67, Republican Assemblyman 84, Democratic Assemblyman 67. The Republican majority is less than expected.

PLACERVILLE, November 5th. — Kelsey precinct, El Dorado county—Blaine 38, Cleveland 41, Butler 5. For Congressman—Sumner 47, Louttit 37.

JAMESTOWN, November 5th.—Jamestown precinct, Tuolumne county—Blaine 89, Cleveland 98, St. John 1. For Congressman—Louttit 80, Sumner 107, Webster 1.

REDDING, November 5th.—Redding—Blaine's majority 43, Carothers (Rep.) 41, Yule (Rep.) 41. Shasta—Blaine 42, Carothers 37, Yule 18. Centerville—Cleveland's majority 22, Henley (Dem.) 17, Briciland (Dem.) 32. Buckeye—Cleveland's majority 5, Henley (Dem.) 5, Briciland (Dem.) 23. Junction—Blaine's majority 3, Carothers 3, Yule 1. Pacheco—Blaine 4, Carothers 4, Yule 3. Flat Creek—Cleveland's majority 2, Henley (Dem.) 5, Briciland (Dem.) 4. Hazel Creek—Cleveland's majority 8, Henley 8, Briciland 7. Sacramento Bridge—Cleveland 1, Henley 2, Briciland 6.

PLACERVILLE, November 5th.—Indian Diggings precinct, El Dorado county—Blaine 27, Cleveland 46. For Congress—Sumner 45, Louttit 27.

SHINGLE SPRINGS, November 5th.—Clarksville precinct, El Dorado county—Blaine 35, Cleveland 50, St. John 1, Louttit 34, Sumner 51, Webster 1.

ANDERSON, November 5th.—Ball's Ferry precinct, Shasta county—Blaine 14, Cleveland 14, St. John 2. For Congressman—Bateman 2, Henley 14, Carothers 14.

ANDERSON, November 5th.—Thirty-one majority for Blaine, and Congress and Assembly the same.

NEVADA, November 5th.—The vote of this town is the largest polled since 1856, being 1,144 votes. Blaine's majority is 420. Returns from the outside precincts are coming in very slowly. It is estimated that the Republican majority in the county will be nearly 400 for the head of the ticket, as against 212 four years ago. Louttit's majority will be about the same. The Republicans elect their entire county ticket and both Assemblymen.

TRUCKEE, November 5th.—The Republican county ticket is in a majority here. Louitt 175, Sumner 139, McGlashan 235, Lakeman 79, Blaine 174, Cleveland 142. Advices from other points of the county indicate the election of all the Republican county officers.

AUBURN, November 5th.—Placer county complete, except seven small precincts, which will increase Blaine's majority 50—Blaine 1,603, Cleveland 1,377, Louttit 1,617, Sumner 1,381. Colby, Republican Assemblyman, is elected. A large amount of scratching of ballots was done, resulting in the defeat of all but one or two on the Republican county ticket. The vote of Garfield and Hancock in 1880 was: Garfield 1,641, Hancock 1,416.

SONORA (Tuolumne county), November 5th.—Fifteen precincts out of twenty-three give Cleveland 125 majority, Sumner 113 majority. The Republican legislative ticket is elected.

SONORA, November 5th.—Montezuma precinct, Tuolumne county—Blaine 25, Cleveland 21, St. John 2. For Congressman—Louttit 23, Sumner 24. Groveland precinct, Tuolumne county—Blaine 50, Cleveland 18, St. John 2. For Congressman—Louttit 50, Sumner 48, Webster 2.

MURPHY'S, November 5th.—Vallecito precinct, Calaveras county—Blaine 30, Cleveland 33. For Congressmen—Louttit 30, Sumner 33. Douglass Flat precinct, Calaveras county—Blaine 17, Cleveland 31. For Congressmen—Sumner 31, Louttit 17.

COLUSA, November 5th.—Fourteen precincts, which gave Hancock 311 majority, give Cleveland 458 majority. This is something over half the vote of the county. Henley's majority is three or four less.

BISHOP STATION (Inyo county), November 5th. Result from four precincts—Deal 84, Voorhies 93, Markham 98, Del Valle 79, Blaine 94, Cleveland 76.

BIG PINE (Inyo county), November 5th.—Blaine 37, Cleveland 37, Markham 36, Del Valle 38, Voorhies 37, Deal 37.

WINTERS, November 5th.—Buckeye Precinct, Yolo county—Blaine 79, Cleveland 170, Butler 2, St. John 5. Glascock, for Congress, 120, McKenna 74, Hershey (Dem.) Joint Senator, 167; Parker (Joint Senator), 81.

VACAVILLE, November 5th.—Completed returns give Cleveland 204, Blaine 161, St. John 22, Butler 5, Glascock 212, McKenna 160. Senator—Wright (Rep.), 160; Foreman (Dem.), 202. Joint Senator—Hershey, (Dem.), 180 Parker (Rep.), 185. Assembly—Dozier (Dem.), 201; Carter (Rep. and Pro.), 191.

OROVILLE (Butte county), November 5th.—Nearly complete returns indicate nearly 150 majority for Blaine and Logan in this county. The Republican Assemblyman from this, the Ninth District, is elected.

JACKSON (Amador county), November 5th.—Cleveland's majority in this county will be 50, a loss of 10. Louttit carries the county by 15. One precinct to hear from, which can not materially change these figures.

DOWNIEVILLE, November 5th.—Gibson precinct, Sierra county—Blaine 34, Cleveland 21. Congressman—Carothers 33, Henley 22.

SAN BUENAVENTURA, November 5th.—Saticoy precinct, Ventura county—Blaine 88, Cleveland 38, St. John 3. For Congressmen—Markham 79, Del Valle 47, Gould 3. Ojai precinct—Blaine 55, Cleveland 54, Butler 2, St. John 1. For Congressman—Del Valle 61, Markham 49, Kinly 2.

MONTEREY, November 5th.—Sur precinct—Total vote, 34. Blaine 19, Cleveland 15, Markham 17, Del Valle 17. Assembly—Laughlin (Rep.) 19, Smith (Dem.) 15.

ANTIOCH (Contra Costa county), November 5th. Antioch precinct gives Blaine 19 majority. Stewartville precinct, Contra Costa county—Blaine 41, Cleveland 23, McKenna 37, Glascock 27.

SAN LUIS OBISPO, November 5th.—Beach precinct, San Luis Obispo county—Blaine 57, Cleveland 39, Markham 45, Del Valle 41.

SAN BUENAVENTURA, November 5th.—Ventura county gives Blaine 150 majority, which is 55 over Garfield. Steele (Rep.) Senator, 160 majority; Bennett (Rep.) Assembly, 214 majority; Del Valle (Dem.) Congressman, 30 majority.

CLAYTON, November 5th.—Morgan Territory precinct, Contra Costa county—Blaine 13, Cleveland 16, McKenna 12, Glascock 17.

PACHECO, November 5th.—Blaine 101, Cleveland 56, Butler 1, St. John 4. Congressman, McKenna 101, Glascock 61, Wells 1.

MARTINEZ, November 5th.—With one precinct yet to hear from, the Republican county ticket is elected, with the exception of Treasurer and Surveyor. Blaine's majority in the county is 377, McKenna's 297, Delong's 320.

MERCED, November 5th.—Snellings precinct, Merced county—Blaine 79, Cleveland 69. For Congressman—Louttit 82, Sumner 65. Hopeton precinct—Blaine 21, Cleveland 67. For Congressman—Louttit 21, Sumner6 8.

SAN PEDRO, November 5th.—Wilmington's full vote, 246. Blaine 167, Cleveland 74, St. John 4, Butler 1, Markham 170, Del Valle 62, Banbury 166, Kinney 74. The county ticket the same, with slight exceptions.

MISSION SAN MIGUEL, November 5th.—Independence precinct, Monterey county.—Blaine 8, Cleveland 9. For Congressman—Del Valle 10, Markham 7.

SANTA CRUZ, November 5th.—Summit precinct, Santa Cruz county—Blaine 10, Cleveland 8, St. John 1. For Congressman—Sullivan 12, Felton 7. Boulder Creek—Blaine 51, Cleveland 51, Butler 2, St. John 17.

MONTEREY, November 5th.—Monterey precinct, 474 votes polled. Blaine 308, Cleveland 162, St. John 2, Del Valle 162, Markham 305, Gould 2. Assembly—Laughlin (Rep.) 320, Smith (Dem.) 141.

SAN ANDREAS (Calaveras county), November 5th.—Sixteen precincts in this county, and the balance to hear from, which will not materially change the result, give Blaine 968, Cleveland 939, Louttit 986, Sumner 923, Beauvais 933, Evans 855, Torrey, 1,083, Wheat 819.

SALINAS, November 5th.—The following are the complete results for Salinas City—Blaine 358, Cleveland 341. Congressmen—Markham 378, Del Valle 323. Assembly—Laugh'in (Rep.) 389, Smith (Dem.) 314. The returns are not yet all in, but enough to indicate that with the exception of two or three offices, the Republican ticket is elected. Additional returns from points south of here are as follows: Elito—Blaine 22, Cleveland 38, Markham 23, Del Valle 38, Laughlin 15, Smith 38. Soledad—Blaine 51, Cleveland 47, Markham 49, Del Valle 49, Laughlin 52, Smith 46. Paraiso—Blaine 37, Cleveland 25, Markham 29, Del Valle 42, Laughlin 38, Smith 36. Maldrin precinct—Blaine 14, Cleveland 24, Markham 14, Del Valle 34, Laughlin 14, Smith 25. San Antonio—Blaine 98, Cleveland 47, Markham 95, Del Valle 50, Laughlin 100, Smith 47. San Lorenzo—Blaine 48, Cleveland 30, Markham 48, Del Valle 30, Laughlin 48, Smith 30. Gonzales—Blaine 46, Cleveland 96, Markham 41, Del Valle 105, Laughlin 41, Smith 91. Five more precincts to hear from.

WATSONVILLE, November 5th.—Full returns from this town give Cleveland 356, Blaine 331, St. John 5, Felton 332, Sullivan 370. For Assembly—Heath (Rep.) 345, Anthony (Dem.) 368. Corralitos precinct—Cleveland 95, Blaine 65, Sullivan 92, Felton 67. Assembly—Anthony 95, Heath 65.

SALINAS, November 5th.—Additional returns are as follows: Castroville—Blaine 113, Cleveland 127, Markham 106, Del Valle 131, Laughlin 178, Smith 71. Santa Rita—Blaine 27, Cleveland 31, Markham 25, Del Valle 36, Laughlin 27, Smith 34. Monterey—Blaine 308, Cleveland 162, Markham 305, Del Valle 162, Laughlin 327, Smith 141.

SANTA ROSA, November 5th. — Blaine 463, Cleveland 456, Carothers 462, Henley 468, Byington 44, Johnson 484, Allen 483, Campbell 445. For Judges—Barham (Rep.), 461; Henderson (Rep.), 405; Temple (Dem.), 526; Presley (Dem.), 493. Bishop leads Dinwiddie for Sheriff. The other offices are closely contested. Both parties claim a majority of the county ticket. Returns come in slow.

CLOVERDALE, November 5th.—Official vote of Cloverdale township—Cleveland 166, Blaine 160, Butler 1, St. John 4, Carothers 162, Henley 168, Byington 154, Johnson 177, Pyne 166, Mears 163.

VISALIA, November 5th.—Visalia gives Blaine 253, Cleveland 296, Butler 6, St. John 4, Markham 256, Del Valle 298. Assemblyman—McJurkin (R.) 260, DeWitt (D.) 259, Hill (Ind.) 29, Moore (P.) 90.

MONTEREY, November 5th.—Cooper precinct 27 votes. Blaine 23, Cleveland 4, Markham 23, Del Valle 4, Laughler (R.), Assembly, 23, Smith (D.) 4.

TAYLORVILLE, November 5th.—Crescent precinct, Plumas county—Blaine 55, Cleveland 57. For Congressmen—Carothers 29, Henley 63.

SAN BERNARDINO, November 5th.—From the returns from eleven precincts, including the returns from the town, gives Blaine 1,246, Cleveland 1,196, Markham 1,257. Del Valle 1,165. The Republicans have elected Gibson, for Superior Judge, without doubt.

PETALUMA, November 5th.—Bloomfield precinct, Sonoma county—Blaine 92, Cleveland 67, St. John 3. For Congressman—Carothers 88, Henley 70, Bateman 5.

ALLEGHANY, November 5th.—Blaine 40, Cleveland 15, Carothers 38, Henley 16.

VALLEY FORD, November 5th.—Bodega Precinct, Sonoma county—Blaine 53, Cleveland 55, St. John 1, Carothers 54, Henley 57.

RIVERSIDE (San Bernardino county), November 5th.—Total vote, 483. Blaine 324, Cleveland 129, St. John 16, Butler 14, Markham 318, Del Valle 140.

PLACERVILLE, November 5th.—Returns from thirty precincts give Cleveland about 187 majority, and Sumner 175. The Democrats have elected Mahler for Senator, Watson for the Assembly; Williams, Superior Judge; Irwin, District Attorney; Skinner, Treasurer; Galt, Sheriff. The Republicans elected Wilmer, Clerk; Spencer, Coroner, and four Supervisors, with no probability of a change from returns not in. One Democratic Supervisor may be elected out of the five.

OAKDALE, November 5th.— Knight's Ferry, Buena Vista, North and Dry Creek precincts—Blaine 115, Cleveland 135, Louttit 119, Sumner 132.

MILTON, November 5th.—Jenny Lind precinct, Calaveras county—Blaine 67, Cleveland 39, St. John 1, Louttit 66, Sumner 32, Beauvais 76, Evans 39.

NIPOMO, November 5th.— Nipomo precinct, San Louis Obispo county—Blaine 35, Cleveland 30, Markham 33, Del Valle 28, Steele 31, Storke 30, Porter 37, Venable 24.

ORLAND, November 5th.—Newville precinct, Colusa county—Blaine 26, Cleveland 35, St. John 6, Carothers 30, Henley 35.

SUISUN, November 5th.—Suisun precinct, Solano county—Total vote cast, 489. Blaine 294, Cleveland 193, McKenna 315, Glascock 162. Senators—Wright 282, Parker 203, Hershey 199. Assembly—Carter 293, Dozier 200.

PINO (Placer county), November 5th.—Total vote 109. Blaine 57, Cleveland 48, Sumner 53, Colbey 47, McHale 62, Hale 43, Meyers 62, Taylor 49, Huntley 60, Martin 39, Pullen 70, Sparks 47, Meyers 62, Fulweiler 41, Preuett 65, Ames 52, McCormack 55, Uren 50, Meredith 57, Boggs 38, Barrett 71, Campbell 104, Smith 65, Clydesdale 40, Puffer 100, Clow 14, Waldron 85.

WOODLAND, November 5th.—The vote of Yolo county is very much split up. The principal fight has been upon Superior Judge, which will be decided by the Woodland vote. Bush came here with 26 majority, and his opponent, Garoutte, is 20 ahead so far, with over 200 ballots still to count. The county offices will be divided. The Cleveland Electors will probably have 100 majority in the county. The count will not be completed till morning.

SAN JOSE, November 5th.—Blaine's majority in Santa Clara county, 700. The entire Republican county ticket is elected, except Sheriff and Recorder.

DOWNIEVILLE, November 5th.—The entire Republican county ticket is elected. Also Wood, Republican, joint Assemblyman for Plumas and Sierra. The excitement is intense over the election returns from the East.

RED BLUFF, November 5th.—Returns from all the precincts in Tehama county give Cleveland a majority of 45, except Keefer's precinct, which will give about 8 more. The vote will count up about 2,020, of which St. John will get about 30. The total vote last year was 1,820. Henley's vote is 927, Carothers' 887. Foster is elected to the Senate, while the Assemblyman is gained by the Democrats by a small majority. The Republicans elect the Clerk, Treasurer, District Attorney and Coroner, while the Democrats elect the Sheriff, Judge, County Surveyor and three of the five Supervisors.

OAKDALE, November 5th.—Blaine 189, Cleveland 206, St. John 9, Butler 4. Congress—Louttit 184, Sumner 221, Webster 1.

LODI, November 5th.—Lockeford—Blaine 108, Cleveland 79, Louttit 19, Sumner 81. Poland House—Blaine 75, Cleveland 100, Louttit 64, Sumner 107. Wallace, Calaveras county—Blaine 12, Cleveland 11, Louttit 12, Sumner 11.

LOS ANGELES, November 5th.—Nineteen precincts outside the city—Blaine 1,069, Cleveland 846. The same precincts gave Garfield 852, Hancock 62. The city, as far as counted—Blaine 627, Cleveland 538.

SANTA BARBARA, November 5th.—Lapatera precinct—Blaine 53, Cleveland 44, Butler 1, St. John 16, Markham 49, Del Valle 49, Gould 15. Carpenter precinct—Blaine 81, Cleveland 79, Butler 3, St. John 1, Del Valle 84, Markham 79.

DAGGETT, November 5th.—Cleveland 47 majority. Calico—Del Valle 7 majority. Blaine and Markham 11.

FREESTONE, November 5th. — Freestone precinct, Sonoma county—Blaine 34, Cleveland 33, St. John 7. For Congress—Carothers 35, Henley 33.

NAPA, November 5th. Unofficial returns from the sixteen precincts of Napa county give Blaine 327 majority, Carothers 370. Pellet (Rep.) is elected Assemblyman by over 200.

BODIE, November 5th.—Two small precincts in Mono county to hear from give a total vote of 807. Blaine 483, Cleveland 312, Markham 475, Del Valle 328, Van Voorhies 505, Deal 301. The Democrats elected the Sheriff, Clerk and Treasurer.

MARYSVILLE, November 5th.—In Yuba county the majorities complete are as follows: Blaine 164, Louttit (Rep. for Congress) 146, Chandler (Rep. for Senate) 184, Parks (Rep. for Assembly) 184, McCoy (Rep. for Sheriff) 149, Hare (Dem. for Clerk) 123, Gunning (Dem. for Recorder) 234, Holland (Dem. for Treasurer) 270, Forbes (Rep. for District Attorney) 480, Cumberson (Rep. for Public Administrator) 142, Johnston (Rep. for County Surveyor) 222. Chandler's majority in the district of Sutter and Yuba will be more than 250. Parks' majority will be 400. The Republicans are jubilant here to-night.

VALLEJO, November 5th.—Complete returns of Solano county give Blaine 394 majority, and McKenna, for Congress, 391. This is a gain for the Republicans of 392 over 1880. The entire Republican county ticket is elected. Solano sends three Republicans to the Legislature, and also gives the Republican candidate for Joint Senator of Solano and Yolo a sufficient majority to insure his election.

NEVADA.

VIRGINIA, November 5th.—The Republican State Central Committee claim Nevada by 1,100 majority.

WINNEMUCCA, November 5th.—Cleveland carries Humboldt county by 130 majority, Cassidy by 200 majority. The Democrats elect the legislative ticket, including a Senator, and all the county officers.

AUSTIN, November 5th.—Blaine carries Lander county by 150, Woodburn (Rep.), for Congress, by 250, Hawley (Rep.), for Supreme Judge, 130, and all the Republican county ticket, except District Attorney and County Clerk.

ELKO, November 5th.—Returns not complete. From present indications Blaine carries the county. Cassidy (Dem.), for Congress, has 100 majority. The Republican legislative ticket is probably elected.

CANDELARIA, November 5th. — Blaine 147, Cleveland 68. Congressman—Woodburn (Rep.), 149; Cassidy (Dem.), 65. Republican Assemblymen, 72 majority.

LOVELOCK, November 5th.—Blaine 50, Cleveland 71, Woodburn 43, Cassidy 78; Hawley (Rep.), for Supreme Judge, 50; Sewell (Rep.), Supreme Judge, 71; Pierce (Dem.), Senator, 63; Wise (Rep.), Senator, 57; Assemblymen—O'Donald (Dem.) 47, Westfall (Dem.), 99; Archer (Rep.), 58; Minear (Rep.), 34; Territtan (Rep.), 58; Grannis (Rep.), 60.

EUREKA, November 5th.—Eureka county elects the entire Republican ticket. Majority for Blaine, 200. Cassidy (Dem.), for Congress, will get 150 majority. White Pine elects Robinson (Rep.) for State Senator; also gives Blaine 100 majority.

DAYTON, November 5th.—Silver City precinct—Blaine, 48 majority; Woodburn (Rep.), for Congress, 52 majority. Mound House precinct—Blaine, 9 majority; Woodburn, 9 majority; Hawley, Supreme Ludge, 11 majority. Greenfield precinct—Blaine and Cleveland a tie; Woodburn, 8 majority.

BELMONT, November 5th.—Majorities for Belmont township—Cleveland 9, Cassidy (for Congress) 11; Seawall (Dem.) 8, Mante (Rep.), Senator, 7. Assemblymen—Gooding (Dem.) 15, Strof (Dem.) 8. The Sheriff, Clerk, Recorder, Treasurer, District Attorney, Assessor and one Commissioner, all Republicans, are elected.

AUSTIN, November 5th.—Full returns from Lander county give Blaine 145 majority; Woodburn (Rep.), Congressman, 158 majority; Hawley (Rep.), Supreme Judge, 76. Republican Assemblymen are elected by majorities of over 175. All the Republican county officers are elected, except District Attorney and Clerk.

VIRGINIA, November 5th.—The count is progressing very slowly. Only about half the ballots are counted thus far, but enough to show that Blaine, Woodburn and the entire Republican legislative ticket in Storey county is carried by from 300 to 400 majority.

OREGON.

PORTLAND, November 5th.—Oregon goes Republican by a majority running from 1,500 to 2,000. Indications are strong that the Republicans have elected their Delegate to Congress from Washington Territory.

Women in Revolution.

Either singly or in mass, women were the authors of the most important episodes of the revolution. The initiative act of the struggle, the famous petition of the Champs de Mars, which demanded that "neither Louis XVI., nor any other King," should be recognized, was drawn up by a woman, Mme. Robert, nee Karalio. In the storming of the Bastile and at the fete of the Federation Michelet pronounces women the prime movers. It was their energetic conduct which crowned with success the events of the 5th and 6th of October, 1789, and brought Louis from Versailles to Paris. A French historian has truly said: "Women were the advance guard of the revolution." Thus the advocacy of great men, and the activity and vigor of women themselves, seemed in the early days of the revolution to portend the opening of a new era for the female sex. But the authors of the revolt wished only to use the women for the advancement of their own ends. No sooner was the insurrection gotten well under way than they deserted their worthy coadjutors. In the beginning they encountered them in the foundation of clubs, and applauded their ardor in the cause, only to abolish these clubs, check their ardor, and finally thrust them back into their old position when the end was gained. Mirabeau, Danton, Robespierre, and others soon put a period to this women's movement. The republic was gradually merged into the empire, which was the *coup de grace* of the aspirations of the women of 1789. The empire not only dissipated their day dreams, but it fastened the Napoleonic code about their necks. This was a fatal moment for women's interests. The general public had not forgotten the many disorders in which they had participated, and was unfriendly. The codifiers were dry old followers of the Roman law, and Bonaparte, woman's evil genius, was all powerful. The spirit with which he entered upon the task may be judged by this remark to his colleagues: "A husband ought to have absolute control over the actions of his wife; he has the right to say to her, Madame, you shall not go to the theater; Madame, you shall not see such and such a person."—[The Woman Question in Europe—T. Stanton.

Land Reclaimed in Russia.

The St. Petersburg *Vedomosti* gives particulars of the reclamation of a vast tract lying between the rivers Dnieper, Pripet, Beresina and Ptitshja, known as the Polessie region, which has been hitherto useless and in great part impassable. The works began in the year 1874, and by the end of last year a canal system of about 1,695 versts (1,130 miles) had been completed, which has already drained 1,141,000 desjatinas, (over 5,000 square miles.) Nearly one-sixth of this vast tract that has hitherto been an impenetrable morass has been changed into meadow land. An area of over 1,250 square miles of forest, which was totally useless, being traversed by a network of swamps, has been thoroughly drained, the lines of swamp being cleared, deepened and converted into drainage canals, which, unfortunately, can have only a very slight fall. Another large piece of forest, over 750 square miles in extent, hitherto practically inaccessible, has been opened up by canals and made available for useful purposes; and the remainder, amounting to about 740,000 desjatinas, (over 2,800 square miles) had been drained and brought into a condition fit for cultivation or pasturage. The work is said to have been executed at an annual expenditure of 265,000 rubles, or a little less than £40,000.—[London Times.

It is said that ten minutes after biting a dude the mosquito becomes raving crazy. The trace of insanity in the dude's blood goes at once to its head.

DAILY RECORD-UNION

THURSDAY..........NOVEMBER 6, 1884

The RECORD-UNION *is the only paper on the coast, outside of San Francisco, that receives the full Associated Press dispatches from all parts of the world. Outside of San Francisco it has no competitor, in point of numbers, in its home and general circulation throughout the coast.*

S. C. Beckwith, "Tribune" Building, New York, sole agent for the Eastern States. Wm. Cameron, No. 8 New Montgomery street, San Francisco, special agent for San Francisco and vicinity.

THIS MORNING'S NEWS.

In New York yesterday Government bonds were quoted at 122⅝ for 4s of 1907; 113⅞ for 4½s; sterling, $4 81½@4 84½; 100¼ for 3s; silver bars, 109¾.

Silver in London, 50⅝d; consols, 101 9-16d; 5 per cent. United States bonds, extended, 105; 4s, 124¾; 4½s, 116¼.

In San Francisco Mexican dollars are quoted at 88¾@89¼ cents.

Owing to the interest taken by the general public in Tuesday's election, but little business was transacted in the San Francisco mining share market yesterday.

A highwayman "looted" a stage near Georgetown, El Dorado county, yesterday morning.

Doyle, the ex-policeman shot in the trouble at Columbus, O., Tuesday night, died yesterday morning.

A heavy snow-storm prevailed in Canada yesterday.

Charles Kreis fell down the winze of an old tunnel on the Geiger grade, Nevada, and was killed.

McKenna's majority in Sacramento county was 1,676.

The total vote of Sacramento county was 7,220. Blaine received 4,367, Cleveland 2,671, St. John 71, Butler 120. Blaine's majority over all is 1,505.

The returns indicate the election of a majority of Republican Congressmen in California. The Legislature will be from 10 to 14 Republican on joint ballot. The Republican majority for Blaine will probably reach 10,000. A majority of counties elect Republican officers.

WORTHY OF REPRESSION.

Now that the campaign has closed we may say, since the expression would have been misconstrued if uttered during the late contest, that the disposition to run to the extreme in banners and helmets, in leggings and capes, in torches and regalia in political campaigns is one worthy of repression. We have had all too much of it, and the thoughtful man cannot be consider it the most of it, as the very essence of dangerous folly. In the making manifest of the faith that is in them by the citizens turning out to listen to the political debates, or in an occasional plain procession intended to signify a thought or give emphasis to a principle, there is nothing but right. But what sense is there in all the vast expenditure of money, time and energy in tricking out thousands of men in meaningless and tawdry regalia to parade the highways in a tinsel show? The method convinces no man. It does not aid the citizen in dispassionately exercising his right at the ballot-box as a sovereign in a free government. It may be a long while before the casting of the ballot will be done calmly, and the *Hour* thinks the time will never come, but it must come about before the reasonable possibilities of our system are attained. In San Francisco, in the late local campaign, it is known that the most showy uniforms and the most men in them, meant the candidate with the longest purse—and nothing more. The most of the uniformed clubs in that city, organized in the interest of local candidates, were untrue and unreal. Such a system must come to typify corruption and office purchasing. There was no intelligence so narrow in San Francisco as to fail to see through the devices referred to. They had not in them the intent or meaning of a great uprising and marching of the tens of thousands of business men and workers fresh from shop, counter and desk that paraded the streets of Eastern cities to give sharp emphasis to the opinions they entertained regarding the fitness of candidates for the Presidency. They meant the supremacy of money in most cases, and the jobbery of politicians for power in others, and probably not more than one or two had in them any sincerity or degree of political honesty. In this connection we add that the post-election parades of the successful party are of very doubtful propriety. It would be better to omit them.

AFTER THE ELECTION.

Succeeding every national election the question of our method of choosing the Chief Magistrate of the nation comes to the surface. We now select the man by proxy, and possibly by a double proxy—when an election is thrown into the House. Certainly the sentiment grows in strength that favors direct choice at the ballot-box. Such a system would be opposed to the wisdom of the fathers and out of harmony with the method of selecting United States Senators. The people realize this, and a very respectable minority go to the extent of advocating the election of Senators by direct vote, also. No one can close his eyes to the fact that there is a growing demand for this latter change, but we do not believe that it will be made. It would destroy that safe check and balance now existing between the two national legislative bodies, and the people will be very slow to make such a radical change in our system. But there is reason to believe that a method of choosing the President by popular vote will have stronger advocacy than ever before, and there is very much more of reason to support the demand, upon the analysis of which, however, we do not propose to enter at this time. The sentiment is deepening and broadening in favor of bringing the Government nearer and closer to the people. Out of this grows already a demand that, no matter who the next President is, or the next after him, will break the back of the solid South. The country will have the issue clearly defined and soon settle whether the South is to have representation for the negro vote, and the negro be deprived of the elective franchise, as he practically is in a number of Southern States. Let no one deceive himself into the belief that the negro question is "worked out." Either one of two things will come about; the black voter will be disfranchised and Southern representation correspondingly reduced, or he will be insured perfect freedom of action in casting his ballot. The first proposition is unthinkable, not to be for a moment entertained; the latter must be attained and the menace to the country of a solid South cease.

SACRAMENTO.

Sacramento county has proven the sincerity of its adhesion to the Republican party by making a "clean sweep." Every candidate of the party has been elected, with the single exception of a minor city office, into the contest concerning which personal popularity largely entered. Our representation in the Assembly will be wholly Republican, and the joint ballot of our legislative delegation be governed by a Republican majority.

CALIFORNIA has gone Republican by a handsome figure. The Golden State has retrieved the loss of 1880 and wheels again into the Republican line, with a fine majority in the Legislature.

An old maid of 64 years and a widower of 63 were married at Hillsboro, Or., lately.

THE ELECTION.

At this writing the result of the National election is still a matter of doubt, but with encouragment for Republican expectation. We confidently expect our news columns to announce the election of Blaine this morning. If it shall prove that James G. Blaine is elected, the policy of the country on federal issues may be said to be positively determined. If Grover Cleveland is chosen there will result all the uncertainty and disquiet attaching to a sudden peaceful revolution in the administration of the affairs of the nation. That it will disturb business currents, cannot be doubted, but that the permanent prosperity of the country will be seriously impaired we do not believe. The great factors and motors of a progressive civilization are not to be long retarded by such changes of administration in a form of government by the people.

GENERAL NEWS.

[SPECIAL DISPATCHES TO THE RECORD-UNION.]

DOMESTIC.

Vanderbilt's Contribution to the Democrats.

NEW YORK, November 5th.—A Washington special to the *Sun* says: W. H. Vanderbilt made the largest contribution to the Democratic Committee for campaign uses of which there is any known record in the United States. He reserved this donation until a very late day, probably as an offset to some of his rich rivals on the other side. Wealthy Democrats in New York who have heretofore been relied upon to furnish the sinews of war have been very sparing of their money this year, with few exceptions.

Chicago Newspaper Headlines.

CHICAGO, November 5th.—The morning papers' headlines are as follows: *Times*—"Jim's Jig is Up." *Tribune*—"Blaine Ahead." *Inter-Ocean*—"All Northern States Except Indiana and New Jersey for Blaine." *Herald*—"Cleveland 193 Electoral Votes; Blaine, 174; New York's thirty-six votes doubtful. California's eight votes doubtful. Latest reports this morning from New York give Blaine the State by 2,000."

The Salt Lake Polygamy Case.

NEW YORK, November 5th.—The *Times*, in an editorial, says: The result of an important trial in Utah has attracted very little attention. Rodger Clawson, son of a prominent officer of the Mormon Church, has been convicted of polygamy and sentenced to pay a fine of $800 and be imprisoned for four years in the Penitentiary. This case was tried under disadvantages which seemed insurmountable, and the result is surprising. It may indicate that law can be enforced without resorting to the very radical measures proposed in the bill discussed in the Senate. The trial has shown, however, that the law should require the public record of every marriage, or so-called marriages, in the Territory, and such a requirement is not open to the objections urged to some of the provisions in the Senate bill.

The Trouble at Columbus.

COLUMBUS (O.), November 5th.—Patrick Doyle, shot in a mob on the street last night, died early this morning. He was an ex-policeman, and highly respected. W. H. Thurston, a white man and a sewing machine agent, was arrested, suspected of the shooting. He was secreted by officers in a distant part of the city till nearly daylight, to shield him from the mob.

Jail Deliveries.

MILWAUKEE, November 5th.—Specials to the *Sentinel* tell of two jail deliveries in the State last night, one at Appleton, where a prisoner made his escape by digging through a stone floor and under the wall. The other case was at Neillsville, where two men held for murder, named Perkins and Martin, and a noted horse thief named Thompson, knocked down the janitor, took his revolver from him and escaped to the woods. A large force of men is in pursuit.

Escaped Trial.

TROY (N. Y.), November 5th.—Charles McDonald, of Waterford, one of a party suspected of being repeaters, was sent to Mechanicville yesterday. He jumped from his train and his mangled remains were found on the track to-day.

Election Supervisor Missing.

NEW ORLEANS, November 5th.—A dispatch to General A. S. Badger, Chairman of the Republican Committee, reports the mysterious disappearance of Felix Monleys, the Supervisor at Fausse Point. He has not been seen since he left Loureauville at 12 o'clock last night with his election returns for New Iberia. Violence is feared.

FOREIGN.

Fearful Storm.

FATHER POINT, November 5th.—A fearful snow and wind storm from the east has been raging since midnight along the coast. The wind averages seventy miles an hour. The sea is tremendous, and crossed the highways and inundated the fields and all the parishes along the coast. Here the light-house and telegraph office are completely surrounded by raging waves. The roads are all undermined. The watch-house, etc., here, and several buildings near here and at Remouski, are carried away. Great numbers of people vacated their buildings at Remouski, and much uneasiness is felt for to-night's tide. If the storm does not go down, the Inter-Colonial Railway track and roadway will be washed away between Remouski and Bisc. No lives have been lost so far as known.

Snow-Storm.

QUEBEC, November 5th.—The snow-storm which set in yesterday afternoon continues. Six or seven inches have already fallen.

Member of Parliament Suspended.

LONDON, November 5th.—In the House of Commons to-day Frank O'Donnell, Home Ruler, was suspended for disregarding the authority of the Speaker.

PACIFIC SLOPE.

[SPECIAL DISPATCHES TO THE RECORD-UNION.]

CALIFORNIA.

A Former Sacramentan on the Result in New York.

SAN FRANCISCO, November 5th.—The percentage of majority given by 1,432 precincts outside of New York and Brooklyn will be maintained through until the close of the count of 1,996 precincts in the State outside of the cities mentioned. Allowing the highest majority claimed by Democratic authority in New York and Kings county, leaves Blaine a margin of 11,000, which may be reduced by slightly varying circumstances to from 6,000 to 8,000. I am confident, from a careful watch of the returns, that Blaine has carried New York by 6,000. WM. H. MILLS.

Stage Robbery in El Dorado County.

PLACERVILLE, November 5th.—The Georgetown stage, en route to this city, was stopped this morning about half a mile from Johntown, by one man, having his face covered with a linen handkerchief. He presented a shotgun and ordered the driver to stop and give him his money and watch. The driver gave him $6—all he had. The robber looked in the stage and saw a soap-box marked "J. Forbes." He ordered it thrown out and opened it with a butcher knife, taking a package of gold dust worth about $700, that had been put in the place of one bar of soap. He threw the box back into the stage, and told the driver to move on. The robbery was evidently committed by some one knowing that the gold dust was on board, for the stage has not carried any express for several years. Officers left immediately on receipt of the news, and will probably catch their men.

Barn and Hay Burned.

SAN JOSE, November 5th.—A barn, containing 60 tons of hay, and situated on the corner of Tenth and Martha streets, in this city, was burned this evening. The barn belonged to William Carroll, and the hay to John and Jas O'Keefe. Loss about $1,000.

The Last Sad Rites.

SONOMA, November 5th.—Joseph Williams, a wine-maker of Glen Allen, a pioneer, was buried to-day by the Masons.

NEVADA.

Found Dead.

VIRGINIA, November 5th.—Charles Kreis, son of Henry Kreis, oiler at the Union shaft, disappeared last Monday in an unaccountable manner. To-day his dead body was found at the bottom of the winze in an old tunnel of the Geiger grade. The winze is seventy-five feet deep. The boy's neck, left leg and right arm were broken. He was 17 years of age. It is supposed he went into the tunnel through curiosity. He is the third victim of this winze.

UTAH.

Another Polygamy Trial.

SALT LAKE, November 5th.—The trial of Jos. Evans, for polygamy, was begun in the District Court to-day. The day was consumed in getting a jury.

PASSENGERS FROM THE EAST.

[SPECIALLY TELEGRAPHED TO THE RECORD-UNION.]

PROMONTORY (Utah), November 4th.—The following passengers will arrive in Sacramento November 6th: Emma L. Scanlan, Annie M. Scanlan, Boston; Thomas L. Deline, San Francisco; Morris Levy, New York; Miss George A. Whiting, Boston; Rev. Dr. Wakefield and wife, San Jose; George J. Cowan, San Francisco; Mrs. M. G. Fowler, Miss M. A. Fowler, Saginaw, Mich.; Fred Barnes, wife and two children, Salt Lake; John Gorman, St. Louis; Chuck Kee, agent D. and R. G. Railroad, Ogden City, Utah.

MOJAVE, November 5th.—The following overland passengers passed Mojave November 5th, to arrive in San Francisco to-morrow: E. Gray, Mrs. E. Rosenthal, Phœnix, A. T.; J. H. Sproull and wife, San Francisco; R. H. Palmer, Tucson; J. D. B. Stillman and wife, Miss Mabel Stillman, San Bernardino; W. W. Taylor, wife and child, New York; G. D. Clark, Phœnix, A. T.; J. Blackburn, Wilcox, A. T.; T. O'Brien, Dallas, Texas; J. D. Dunlap, Los Angeles; R. Widson, San Francisco; F. Leigh, London, Eng.; S. Sepulveda, W. A. Statbre, I. Laventhal, Los Angeles; H. Schoenholz, Tucson.

PROMONTORY (Utah), November 5th.—The following overland passengers passed here today, to arrive in Sacramento November 7th: Maurice Schmitt and family, Miss Dollie Lewis, Mrs. Emily Pitt Stevens, San Francisco; S. Noodlinger, Los Angeles; Mrs. G. W. Collier and two daughters, Greencastle, Pa.; T. H. Templeton, Major S. Trythall, Melbourne, Aust.; S. P. Allen, Colusa, Cal.; Mrs. E. M. Wylder, Underhill, Vt.; F. Naramore, wife and child, San Jose.

A coquette is a woman 'thout any heart that makes a fool of a man that ain't got any head.

THE CALIFORNIA LEGISLATURE.

A List of the New Members Elected Tuesday.

The following is a list of the members of the Legislature elected Tuesday, and shows 12 Republican Senators elected, and 8 Democrats, and to the Assembly 47 Republicans and 33 Democrats. Later returns may necessitate a few changes:

STATE SENATORS.

San Diego district—A. P. Johnson, R.
San Luis Obispo district—George Steele, R.
Stanislaus district—J. D. Spencer, D.
Santa Clara district—A. W. Saxe, R.; James B. Lowe, R.
San Francisco, Ninth district—George C. Parkinson, R.; John Rogers, D. Eleventh district—D. J. Creighton, D.; Ed. I. Drum, D. Thirteenth district—John M. Days, R.; Thos. J. Clunie, D.
Marin district—F. C. Delong, R.
Tuolumne district—J. Evans, D.
Solano district—W. H. Foreman, D.
Solano and Yolo district—J. E. Parker, R.
Sonoma district—G. A. Johnson, D.
El Dorado district—Thomas Frazer, R.
Yuba district—A. L. Chandler, R.
Humboldt district—E. G. Hurlbut, R.
Tehama district—Charles F. Foster, D.

ASSEMBLYMEN ELECTED.

Siskiyou—C. H. Pyle, R.
Humboldt—J. G. Weaver, R.; Joseph Russ, R.
Shasta—J. M. Briceland, D.
Modoc—T. A. Roseberry, R.
Sierra—George Wood, R.
Tehama—T. F. Ellison, R.
Butte—Allen Henry, D.; John M. Ward, R.
Colusa—Robert Barnell, D.
Mendocino—Whit Henley, D.
Lake—E. W. Britt, D.
Yuba—W. H. Parks, R.
Nevada—A. Walrath, R.; Joseph A. Lakeman, D.
Placer—George H. Colby, R.
El Dorado—E. H. Watson, D.
Sacramento—W. J. Davis, R.; C. T. Jones, R.; D. Hollister, R.
Yolo—C. B. Culver, R.
Sonoma—W. T. Mears, R.; S. I. Allen, R.; E. C. Munday, D.
Solano—D. G. Barnes, R.; E. G. Dozier, D.
Marin—B. B. Jackson, D.
San Francisco—M. E. Gorman, D.; Stevens J. Burke, D.; P. Deney, R.; Thomas G. Pindar, D.; J. J. Kenny, D.; F. W. Hussey, R.; S. Braunhart, D.; S. B. McKee, D.; D. J. Gordon, D.; W. J. Sullivan, D.; M. A. Wilson, D.; Julius Buhlert, R.; H. C. Firebaugh, R.; V. C. McMurray, R.; Charles H. Walsh, D.; F. M. Lovell, R.; H. K. McJunkin, R.; A. B. McDonald, D.; P. F. Ward, D.; Frank French, R.
San Mateo—Horace Hawes, R.
Santa Cruz—L. Heath, R.
Alameda—J. F. Black, D.; W. B. Taylor, R.; R. M. Apgar, R.; W. M. Haywood, R.; W. H. Jordan, R.; George W. Watson, R.
Contra Costa—G. W. Carter, R.
San Joaquin—H. J. Corcoran, D.; F. J. Woodward, R.
Amador—U. S. Gregory, D.
Calaveras—M. S. Torry, R.
Tuolumne—F. D. Nicol, D.
Santa Clara—A. Rhiel, D.; J. W. Cook, R.; W. L. Patterson, R.
Stanislaus—E. L. Beard, D.
Mariposa—G. G. Gaucher, D.
San Benito—M. T. Dooling, D.
Monterey—S. N. Laughlan, R.
Fresno—A. M. Clark, D.
Tulare—J. T. McJunken, R.
Mono—R. I. Van Voorhies, R.
San Luis Obispo—J. Porter, R.
Santa Barbara—A. McLean, R.
Kern—R. I. Ash, D.
Los Angeles—A. Kinney, D.; H. T. Hazzard, R.; E. E. Edwards, R.
San Bernardino—Truman Reeves, R.
San Diego—T. J. Swayne, R.

SUPERIOR JUDGES.

Complete List of Those Elected in the State Tuesday.

The following is a list of the sixty Superior Judges elected Tuesday, with the politics of each:

Alameda county—W. E. Greene, R.; E. M. Gibson, R.
Amador—C. B. Armstrong, D.
Butte—L. D. Freer, D.
Calaveras—C. V. Gottschalk, D.
Colusa—E. A. Bridgford, D.
Contra Costa—T. A. Brown, R.
Del Norte—J. E. Murphy, D.
El Dorado—George R. Williams, D.
Fresno—J. B. Campbell, D.
Humboldt—J. J. DeHaven, R.
Inyo—J. A. Hannah, D.
Kern—R. Arick, I.
Lake—R. J. Hudson, D.
Lassen—C. G. Kelly, R.
Los Angeles—W. A. Cheny, R.; H. M. Smith, D.
Marin—T. J. Bowers, D.
Mariposa—J. M. Corcoran, D.
Mendocino—R. McGarvey, D.
Merced—C. H. Marks, R.
Modoc—G. F. Harris, D.
Mono—R. M. Briggs, R.
Monterey—J. K. Alexander, D.
Napa—R. Crouch, R.
Nevada—J. M. Walling, R.
Placer—J. E. Hale, R.
Plumas—G. G. Clough, R.
Sacramento—T. B. McFarland, R.; W. C. Van Fleet, R.
San Benito—J. F. Breen, R.
San Bernardino—Byron Walters, D.
San Diego—W. M. Smith, R.
San Joaquin—A. V. R. Patterson, R.; W. S. Buckley, D.
San Luis Obispo—C. H. Clement, R.
San Mateo—E. F. Head, R.
Santa Barbara—D. P. Hatch, R.
Santa Clara—David Belden, R.; F. E. Spencer, R.
Santa Cruz—F. J. McCann, R.
Shasta—Aaron Bell, R.
Sierra—F. D. Sauard, R.
Siskiyou—E. Shearer, D.
Solano—A. J. Buckles, R.
Sonoma—Jackson Temple, D.; J. G. Pressly, D.
Stanislaus—W. O Miner, D.
Sutter and Yuba—P. W. Keyser, D.
San Francisco—J. F. Sullivan, D.; T. H. Rearden, D.; John Hunt, R.; L. E. Pratt, R.
Tehama—H. A. Mayhew, R.
Trinity—T. E. Jones, R.
Tulare—W. W. Cross, D.
Tuolumne—J. F. Roony, D.
Ventura—B. T. Williams, R.
Yolo—E. R. Bush, D.

PACIFIC COAST ITEMS.

San Quentin holds 1,150 prisoners.

The Walla Walla papers complain of the tramps.

Los Angeles complains of an invasion of lawless characters.

The Healdsburg *Flag* thinks the acacia should be destroyed.

Red Bluff jewelers want a tax imposed on itinerant venders of jewelry.

George C. Milne, the preacher actor, is playing to crowded houses at Victoria, B. C.

This year's great register of Humboldt county contains the names of 576 voters who were born in New Brunswick and Nova Scotia.

Prairie fires have devastated large sections of country near Bismarck. Houses, barns and hay have been burned, and it is feared that many have suffered heavy losses.

The Indians burned the buildings of the Celilo, W. T., fishery, owned by Captain White, the other day, because the structures were obnoxious to them at their old fishing grounds.

A young man named Botto, who lives at the top of Sutter Hill, Amador county, while out hunting, saw a rabbit run in a hole in a stump. Putting his hand in to get the rabbit he was bitten by a rattlesnake, and his arm will probably have to be amputated.

Society item in the Yellowstone (Mont.) *Journal*: Over 100 scrubby Crow Indians, bucks, squaws, pappooses, with ponies bringing up the rear, passed over the railroad eastward yesterday for their homes in Dakota. The varmints have been visiting Western relatives.

The Colusa *Sun* says the Central Pacific Railroad Company has offered to give the people of that town all needed assistance to obtain railroad connection with the company's northern line. The company will not build the road, but if the people of Colusa desire to do so, the company will furnish the material, taking a mortgage for security.

HORSFORD'S ACID PHOSPHATE. Beware of imitations. Imitations and counterfeits have again appeared. Be sure that the word "HORSFORD'S" is on the wrapper. None genuine without it.

PHYSICIANS AND SURGEONS.

T. A. SNIDER, M. D.,
PHYSICIAN AND SURGEON, southeast corner of Second and K streets. Office Hours—9 to 10:30 A. M; 2 to 4, and 7 to 9 P. M. Residence, 913 M street, between Ninth and Tenth. au23-tf

DR. NIXON,
OFFICE AND RESIDENCE, M STREET, BEtween Ninth and Tenth, Nos. 918 and 920. Will visit the Railroad Hospital daily at 9:30 A. M. Office hours—8 to 9 A. M.; 1 to 3 P. M., and evenings. jy1-tf

DRS. KELLOGG & GOSS,
CORNER SEVENTH AND I STREETS, SACRAMENTO. Office Hours:

Miss Dr. Kellogg—	Miss Dr. Goss—
9 to 10 A. M.	8 to 9 A. M.
12 to 2 P. M.	2 to 5 P. M.
6 to 7 P. M.	7 to 8 P. M.

Sunday, 12 to 3. s26

DR. LAINE,
PHYSICIAN AND SURGEON.—OFFICE AND Residence, No. 323 J street, between Third and Fourth. Hours—8 to 10 A. M., 3 to 5 and 7 to 8 P. M. Office of City Superintendent of Public Schools at same place. se5-4p1m

WM. ELLERY BRIGGS, M. D.,
OCULIST, AURIST, AND PHYSICIAN FOR Diseases of the Throat. Office, 429½ J street, corner of Fifth, over Sacramento Bank, Sacramento, Cal. Hours: 9:30 to 12 A. M.; 1 to 4 P. M. Sundays: 9:30 to 11 A. M.; 1 to 4 P. M. jy1-tf

DR. A. E. BRUNE,
PHYSICIAN AND SURGEON, GRADUATE OF the University of Berlin, Germany. Office and residence, No. 521 J street, between Fifth and Sixth, Sacramento. Office hours—9 to 11 A. M.; 3 to 5 and 7 to 8 P. M. jy13-tf

WALLACE A. BRIGGS, M. D.,
PHYSICIAN AND OBSTETRICIAN. OFFICE and residence No. 212 J street, Sacramento.
Office Hours: 8 to 9 A. M.; 11 A. M. to 2 P. M.; 6:30 to 8 P. M. je12-4ptf

A Remarkable Cure of Scrofula.

William S. Baker, of Lewis, Vego county, Ind., writes as follows: "My son was taken with scrofula in the hip when only two years old. We tried several physicians, but the boy got no relief from their treatment. Noticing your Scovill's Sarsaparilla and Stillingia, or Blood and Liver Syrup recommended so highly, I bought some of it of you in the year 1862, and continued taking it till the sores finally healed up. He is now 21 years of age, and, being satisfied that your medicine did him so much good when he used it, we want to try again in another case, and write to you to get some more."

TUTT'S PILLS

25 YEARS IN USE.
The Greatest Medical Triumph of the Age!

SYMPTOMS OF A TORPID LIVER.
Loss of appetite, Bowels costive, Pain in the head, with a dull sensation in the back part, Pain under the shoulder-blade, Fullness after eating, with a disinclination to exertion of body or mind, Irritability of temper, Low spirits, with a feeling of having neglected some duty, Weariness, Dizziness, Fluttering at the Heart, Dots before the eyes, Headache over the right eye, Restlessness, with fitful dreams, Highly colored Urine, and CONSTIPATION.

TUTT'S PILLS are especially adapted to such cases, one dose effects such a change of feeling as to astonish the sufferer. They **Increase the Appetite**, and cause the body to **Take on Flesh**, thus the system is **nourished**, and by their **Tonic Action** on the **Digestive Organs, Regular Stools** are produced. Price 25c. 44 Murray St., N.Y.

TUTT'S HAIR DYE.
GRAY HAIR or WHISKERS changed to a GLOSSY BLACK by a single application of this DYE. It imparts a natural color, acts instantaneously. Sold by Druggists, or sent by express on receipt of $1.
Office, 44 Murray St., New York.

NEW ADVERTISEMENTS.

Hall of Court Sacramento, No. 6,861, A. O. F.—There will be a regular meeting of Court Sacramento, No. 6,861, THIS (Thursday) EVENING, Nov. 6th. J. W. PATTERSON, C. R.
J. CHAS. JONES, R. S. n6-1t*

Sumner Post, No. 3.—First Regular Meeting in Grangers' Hall, corner Tenth and K streets, THIS (Thursday) EVENING, at 7:30 o'clock. First grand muster in the new hall. Recruits will please be on hand. Comrades attend. n6-1t*

Special Assembly of Sacramento Commandery, No. 2, Knights Templar, will be held at the Asylum, THIS (Thursday) EVENING, November 6th, at 7 o'clock. Sojourning Sir Knights are courteously invited to attend. By order.
EDWARD LYON, E. C.
A. A. REDINGTON, Recorder. n6-1t*

Stated meeting of Washington Lodge, No. 20, F. and A. M., THIS (Thursday) EVENING, Nov. 6th, at Masonic Temple, at 7 o'clock. Visiting brethren cordially invited. J. N. YOUNG, W. M.
L. C. JORDAN, Secretary. n6-1t*

A Special Meeting of Sacramento Uniformed Degree Camp, No. 1, I. O. O. F., will be held THIS (Thursday) EVENING, November 6th, in the Old Library Room, at 7:30 o'clock sharp. Every Comrade should be present, as final arrangements will be made for Chico. H. A. BURNETT, Commander.
W. A. STEPHENSON, Secretary. [B. C.] n6-1t*

Sunset Council, O. C. F., will meet THIS (Thursday) EVENING, at 7:30 o'clock. Visiting members are cordially invited to meet with us. J. A. GIBSON, C. C.
C. H. DENTON, Sec. [B.C.] n6-1t*

A GOOD PLUMBER WANTED.—APPLY TO J. DONLEY, No. 1021 Tenth street. n6-1t*

NOTICE TO SLAUGHTER-HOUSES AND Butchers: Wanted HAIR from Cattle and Horses' Tails to Make Hair Rope. Inquire IVES RUBI, Alley, First and Second, O and P streets (No. 1000). n6-1m*

FOR RENT—THREE SUNNY ROOMS, IN New Building, suitable for housekeeping, furnished or unfurnished. Will be rented low to man and wife, without children. Call at C. M. CAMPBELL'S, No. 409 K street. n6-1w

PROBATE NOTICE—IN THE SUPERIOR Court, State of California, County of Sacramento. In the matter of the estate of PATRICK SULLIVAN, deceased. Notice is hereby given that MONDAY, the 17th day of NOVEMBER, 1884, at 10 o'clock A. M. of said day, and the Court-room of said Court, at the Court-house in the city of Sacramento, County of Sacramento and State of California, have been appointed as the time and place for proving the will of said PATRICK SULLIVAN, deceased, and for hearing the application of ANNIE McNAMEE for the issuance to her of letters testamentary thereon.

Witness my hand and the seal of said Court, this 5th day of NOVEMBER, 1884.
[SEAL.] CHAS. M. COGLAN, Clerk.
By GEO. W. JACKSON, Deputy Clerk.
JOHN T. CAREY, Attorney for Petitioner.
n6-10t

SOCIAL AND DANCE!

THE LADIES OF THE
Western Star Frauen-Verein
WILL GIVE A
SOCIAL AND DANCE!
—ON—
FRIDAY EVENING, NOV. 7, 1884,
—AT—
Eintracht Hall, K st., bet. Fifth and Sixth.

Admission, 50 cents; Children over 10 years of age, 25 cents. Lunch free. All are invited, and a good time promised.
o28,29&n6,7 THE COMMITTEE

GENERAL NOTICES.

There's not a charm that lights the face
With so ineffable a grace,
As sweet pink lips and ivory teeth;
And nothing now, beneath the sky,
Can beauties such as these supply,
Save SOZODONT, that wears the wreath.
fe26-1yTuThS

Premature Loss of the Hair may be entirely prevented by the use of BURNETT'S COCOAINE. The superiority of BURNETT'S FLAVORING EXTRACTS consists in their perfect purity and strength. n1-1mTuThS

Redding's Russia Salve meets with wonderful success in all cases of skin diseases. Price, 25 cents. o11-1yTuThS

Dr. La Mars' Seminal Pills cure all cases of Seminal Weakness, Nervous Debility, Loss of Mental and Physical Vigor, Impotency, Involuntary Emissions and all disorders caused by Over-indulgence, Indiscretion and Abuse. Dr. La Mars' Pills are no mere Temporary Stimulant, but a completely Restorative Tonic. They build up the whole system, strengthen and restore the sexual organs, and give a new lease of life—with power to enjoy it—to all who experience the blessed benefits of their potent power. Price, $2 50 per bottle. Sent by mail on receipt of price, or by Express, C. O. D. Address all orders, A. McBOYLE & CO., Druggists, San Francisco, P. O. Box 1952. n5-1m

All Subscribers to Conwell's "Life of BLAINE" can get their books at No. 810 I street. DAVINIA McGLASHAN, Agent. o21-1m*

F. Lamet, French Bakery, J street, between 12th and 13th. All kinds of Bread, Pies and Cakes. The only genuine French bread. o9-6m

Dentistry.—J. V. Horner, Dentist, No. 515 Tenth street, bet. E and F, Sacramento. je27-1m

Go to Golden Eagle Oyster & Chop House, 616 K st., for Steaks, Chops, Large Eastern Oysters. Open day and night. ADAM DAMM, Prop. m14-1m

Lundborg's Perfume, Edina.
Lundborg's Perfume, Marechal Niel Rose.
Lundborg's Perfume, Alpine Violet.
Lundborg's Perfume, Lily of the Valley.
mr8-1y

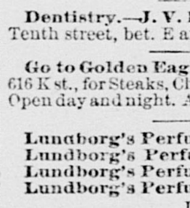

BOILER Feed, Tank, Fire, Marine and Duplex **PUMPS** Of any capacity. WARRANTED THE BEST.

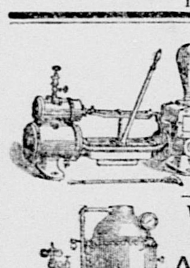

Willard Engines And BOILERS, FOR ALL PURPOSES. **Small Steamboat Rigs** A SPECIALTY. First-class and Cheapest.
TATUM & BOWEN, Nos. 25 to 31 Main street, San Francisco, Manufacturers and Agents. ap23-2ptfW

THE CHEAPEST Place to buy all kinds of **FURNITURE,** —IS AT— VAN HEUSEN'S FURNITURE STORE No. 815 J STREET. A large assortment of Eastern Furniture and Lounges in stock, at lowest prices. au23-1p1m

DR. G. L. SIMMONS,
No. 212 J Street..........Sacramento
OFFICE HOURS: 9 to 10, morning. 2 to 4, afternoon. 7 to 8, evening. jy20-2p1m

WILCOX & WHITE ORGANS TOOK First Premium at State Fair, 1884. L. K. HAMMER, 820 J street, Sole Agent for Pacific Coast. Fine Accordeons, Violins and Banjos a specialty. One Second-hand Upright and two Second-hand Square Pianos for sale cheap. au8-tf

AMUSEMENTS, ETC.

METROPOLITAN THEATER.
THURSDAY AND FRIDAY EVENINGS
—AND—
Saturday Matinee!
NOV. 6TH, 7TH AND 8TH.

The Fashionable Event of the Season!
Engagement of the Favorite California Prima Donna,
Mme. Mario Godini
(NEE MARY E. WADSWORTH),
Formerly the wife of Senator Goodwin, of California.
Assisted by the Eminent Tenor,
Signor Baldinza!
(Formerly of the Emma Abbott Opera Co.)
The Accomplished Baritone,
Signor Villani!
The Famous Basso-Buffo,
Signor Lencioni!
Etc., Etc.
MISS ENO WADSWORTH, Accompanist
In the Beautiful Opera,
DON PASQUALE!

During the opera MME. GODINI will sing several selections in English, including "Home, Sweet Home" and "A Mile From Edinburgh Town." Also, the "Prison Scene," from Il Trovatore, will be given during the engagement. The above opera has been presented in Paris, Berlin, London and New York to crowded and fashionable audiences. Prices as usual; no extra to reserve. Box office open Wednesday, November 5th.

Thursday, November 13th, **the Carlton English Opera Company.** n3-6t

SACRAMENTO TIVOLI.
RORABACK & ALEXANDER..........Proprietors.
MONDAY EVENING, NOV. 3d.—ONE WEEK!
THE FAVORITE
COTTON FAMILY,
BEN, NELLIE, IDALENE,
Will present the Great Sensational Drama,
Under the Gaslight!
MATINEE EVERY SATURDAY.
Admission, 25 cents; Children, 15 cents; Reserved Seats, 50 cents. n3-1w

MILLINERY.

MILLINERY OPENING.

WE WILL OPEN FOR INSPECTION ON Thursday, Friday and Saturday, October 16th, 17th and 18th, our French Pattern Bonnets and Round Hats, together with all the latest novelties in Fine Millinery, which the ladies of Sacramento are cordially invited to call and examine at MESDAMES BARBER & PEALER, 621 J street, between Sixth and Seventh, Sacramento. s2 1ply

MILLINERY OPENING!

Call and see the GRAND OPENING of all
The Latest Styles in Fall and Winter Millinery Goods at
Mrs. Katzenstein's,
No. 605 J street. s5-1p1m

J. B. MERRILL & CO.,
GROCERS,
Cor. Thirteenth and H streets, Sacramento
CARRY A CHOICE AND SELECT STOCK OF Family Groceries, Fine Wines and Liquors; also, Farm Produce, all at lowest prices.
o21-1p1m

BELL CONSERVATORY,
Tenth and Y streets, Sacramento, Cal.,
Dealers in all kinds of Garden and Green-house Plants.

CUT FLOWERS.
OUR CUT FLOWER DEPARTMENT is complete in every respect and has our especial attention during the winter months. Designs appropriate for all occasions kept in stock and tastefully arranged on short notice. Flower pieces sent to any part of the State or Western Nevada. Telegraphic orders receive prompt attention. Telephonic connection to all parts of the city. Customers will find that our prices compare favorably with those of any florist in the State. o16-tf

NOTICE.

Taxes Upon Assessments Made by the State Board of Equalization.

OFFICE OF CONTROLLER OF STATE,
SACRAMENTO, November 5, 1884.

In accordance with the provisions of Section 3,668, of the Political Code, approved March 9, 1883, notice is hereby given that I have received from the State Board of Equalization the "Duplicate Record of Assessments of Railways," and the "Duplicate Record of Apportionment of Railway Assessments," containing the assessment upon the property of each of the following named persons, associations and corporations as fixed by said State Board of Equalization, to wit:

Amador Branch Railroad Company;
N. D. Rideout and N. Lunning (California Northern Railroad);
California Pacific Railroad Company;
California Southern Railroad Company;
Central Pacific Railroad Company;
Northern Railway Company;
Pacific Improvement Company (Santa Cruz Railroad);
Sacramento and Placerville Railroad Company;
San Pablo and Tulare Railroad Company;
San Francisco and North Pacific Railroad Company;
Southern Pacific Railroad Company;
Stockton and Copperopolis Railroad Company;
Vaca Valley and Clear Lake Railroad Company;
Carson and Colorado Railroad Company;
Nevada County Narrow Gauge Railroad Company;
North Pacific Coast Railroad Company;
Pacific Coast Railway Company;
San Joaquin and Sierra Nevada Railroad Company;
And the South Pacific Coast Railroad Company.

And that the State and County Taxes upon the said assessments are now due and payable, and will be delinquent on the

Last Monday in December Next,

At 6 o'clock P. M., and unless paid to the State Treasurer, at the Capitol, prior thereto, five per cent. will be added to the amount thereof.

JOHN P. DUNN,
n5-2p14t Controller of State.

A. J. JOHNSTON. R. W. LEWIS.
LEWIS & JOHNSTON,
No. 410 J STREET,
BOOK AND JOB PRINTERS,
SACRAMENTO. n4 3p6m

CANDY FACTORY.
MRS. E. M. WIEDMANN, NOS. 418 J STREET and 419 K street (Metropolitan Theater Building), manufacturer and wholesale and retail dealer in all kinds of candies and nuts. m12-3p1m

AUCTIONS.

AUCTION SALE
—OF A—
Fine Pianoforte,
FURNITURE,
CARPETS, ETC.

MONDAY, NOVEMBER 10, 1884,
At 10 o'clock A. M.,
At the Residence No. 1427 O street,
COMPRISING, IN PART:

One Fine Toned "Steinway" Square Grand Piano;
Fine Parlor Furniture, Cornices, etc.;
Three Walnut Bedroom Suits;
Spring and Hair Mattresses;
Brussels Carpets, Linoleum, Stair Rods;
Walnut Mirror-back Hat Tree;
Dining-room Furniture, Extension Table, etc.;
China, Crockery and Glassware;
Walnut Sideboard, Lounge;
Walnut Secretary and Book-case;
Medallion Range and Kitchen Furniture, etc.
—ALSO—
One Delivery Wagon, with cover;
Garden Hose, Tools, etc.

Sale on account of departure, and positive. Terms Cash.
SHERBURN & SMITH, AUCTIONEERS.

AUCTION SALE
—OF—
70 HEAD OF FINE
DAIRY COWS AND HEIFERS!
16 Head Good Work Horses.

SATURDAY MORNING, NOV. 8, 1884,
At 10 o'clock sharp, on the premises of
Mr. N. V. HATCH, TWENTY FIRST AND O STREETS,
BELL & CO.,..........Auctioneers,

Will sell, without reserve, consisting, in part, as follows: One Jersey Bull; Seventy Head No. 1 Cows and Heifers (twelve head of which are half Jersey cows, and ten head half Jersey heifers with calf); Sixteen Head Good Work Horses; One Four-horse Wagon; Five Two-horse Wagons; Five Spring Wagons (two with covers). Also, Milk Cans and Dairy Fixtures, etc.
Sale Positive. Terms of Sale Cash.
o31-td BELL & CO., Auctioneers.

AUCTION SALE
—OF—
70 HEAD OF DAIRY COWS; 16 HEAD OF Work Horses; 5 Two-horse Wagons; 2 Milk Wagons and Route; 10 head of half-breed Jersey Heifers, all with Calf, on the premises of N. V. HATCH, Twenty-first and O streets,
SATURDAY, NOVEMBER 8th. o18-td*

REAL ESTATE, ETC.

C. R. PARSONS,
REAL ESTATE AND INSURANCE AGENT
Corner Third and J Streets,
AGENT FOR
UNION INSURANCE COMPANY,
OF SAN FRANCISCO—FIRE AND MARINE
C. R. PARSONS, Notary Public. jy1-2ptf

J. H. SULLIVAN,
REAL ESTATE AND INSURANCE AGENT
NO. 1007 FOURTH STREET.
RENT AND OTHER COLLECTIONS MADE
a12-2ptf

Stock Ranch For Sale!

I HAVE FOR SALE 3,200 ACRES OF LAND in a body, in Elko County, Nevada, suitable for a STOCK RANCH. The Land is well watered, and is nearly all natural meadow, producing good hay without cultivation, and is located within half a mile of Halleck Station, on the C. P. R. R. There are many thousand acres of Railroad and Government Land that are controlled by water rights of the above.

If not sold soon a good tenant can lease for a term of years on liberal terms.

172½ Acres on Old Jackson Road, about eight miles easterly from Sacramento city. Small house; good barn; small orchard and vineyard. **Price, $6,500.**

APPLY TO
W. P. COLEMAN,
NO. 325 J STREET, SACRAMENTO.

SEE THE IMPORTED
GERMAN PIANO, CARL ROENISCH, of Dresden, Kranich & Bach, and Ernest Gabler Pianos. Tuning, Repairing and Polishing a specialty.
s29-2p1m FRANK ROGERS, 505 J st.

STEINWAY & SONS' PIANOS.
A. HEYMAN SOLE AGENT, I street, bet. Sixth and Seventh, opposite Court-house. PIANOS TO LET. Pianos sold on installments. je9-2p1m

FIRST PREMIUM STATE FAIR, 1884.
MATHUSHEK PIANOS!
GRAND, SQUARE AND UPRIGHT
ARE THE BEST, OVER THREE Hundred and Fifty in use in Sacramento. The Uprights ahead of everything. Keep in tune at one-quarter the expense of any other piano. Beware of imitations and frauds offering them.
JOHN F. COOPER,
General Wholesale Agent for the Pacific Coast 527 J street. Also, cheap and medium-priced Pianos. Pianos to Rent. a12-2p

NATIONAL ASSURANCE CO. OF IRELAND.
Established A. D. 1822.
Authorized Capital..........$10,000,000
Subscribed Capital..........5,000,000
H. M. NEWHALL & CO.,
GENERAL AGENTS
For Pacific Coast
S. TRYON, Agent.
Office, Capital Woolen Mills, 822 J street, SACRAMENTO.
o25-3m

KOHLER & CHASE,
SAN FRANCISCO.
HEADQUARTERS FOR BAND INSTRUMENTS and Band Supplies. n4-2p1m

SALE OF SACRAMENTO COUNTY BONDS.

NOTICE IS HEREBY GIVEN THAT SEALED bids will be received by the Treasurer of Sacramento county, at his office in the city of Sacramento, until 12 o'clock noon of the TWENTY-FOURTH day of NOVEMBER, 1884, for the purchase of One Hundred and Twenty-six Bonds of Sacramento county, for the sum of One Thousand Dollars each, redeemable on or before January first, 1895, and bearing interest at the rate of four and one-half per cent. per annum, payable semi-annually.

No bid for less than the par value of said bonds will be accepted, and the right is reserved to reject any and all bids.

By order of the Board of Supervisors of Sacramento county. I. M. SMITH,
President of the Board of Supervisors.
n4-3w A. S. GREENLAW, County Treasurer.

GREAT BARGAINS!

C. H. STEVENS & CO.,
Nos. 800 and 802 J STREET, SACRAMENTO.

The Great Closing Out Exceeds Expectations! Goods Sacrificed, and must be sold at any price! Crowds throng the store from morning to night! The stock embraces the best assortment of

DRY GOODS

Ever offered to the public, and consists of

LADIES' AND CHILDREN'S CLOAKS!
Silks and Dress Goods!
WATERPROOFS; FANCY GOODS OF EVERY DESCRIPTION;
LADIES' AND CHILDREN'S UNDERWEAR;
WHITE AND GREY BLANKETS, ETC.

THIS STOCK IS ALL NEW, AND MUST BE SOLD WITHOUT RESERVE.
o31-2ptf

HALE BROS. & CO.

NEW AND DESIRABLE!

Just Opened a Full Line of Colors in

Fancy Flannel Sackings

THESE GOODS ARE THE VERY LATEST IN THE MARKET.

It is at all times well to know where the best values are to be found. Keep posted; make continual comparisons, and rest not until you have satisfied your own judgment. Being the Largest Retail Buyers on this coast, and buying exclusively for CASH, necessitates our naming the LOWEST PRICES. We welcome your decision, well knowing our stock will stand the test. We are TO-DAY showing a very large line of FLANNELS from the foremost manufacturers, embracing all grades and colors. A look through our assortment will convince you of our advantages. No single Retail House can handle these goods in as large quantities, as we buy for Five Houses, all located on this coast.

Plain and Twilled Flannel (special value), at 25 cents a yard; better grades up to $1 a yard.
Red Shaker Flannel, 40 to 90 cents a yard.
Navy Blue Twilled Flannel (all grades), from 75 cents a yard down.
Red and Grey Irish Frieze, at 25 cents a yard.
White Shaker Flannels (all grades), from 20 to 85 cents a yard.
Check Shirting Flannels; a complete line for 25 cents a yard.
Ladies' Felt Skirts, with plaiting and braiding on bottom, 40 cents.
Ladies' Quilted Skirts, from $1 to $1 75.
Colored Cloth Skirts, from $2 to $5 each.
Children's Colored Felt Skirts, 45 cents each.

OUR ASSORTMENT OF

LADIES' SKIRTS

Was never so large as now, and our prices never so low. Your interests will be advanced by making an inspection of our line.

Orders from the Country Receive Prompt and Careful Attention.

HALE BROS. & CO.,

Nos. 829, 831, 833, 835 K street, and 1026 Ninth street, Sacramento.

NEUROTINE.

NEUROTINE,

The Ancient Remedy, Recently Discovered.

A Wonder of Wonders, far Surpassing the Science of the 19th Century.

Nature's Great Remedy!

A nerve and blood medicine of unequalled virtue, and of such peculiar qualities that it is soothing, consoling and strengthening to the entire physical system, exhilarating the nerves, and awakening activity and energy. Indeed, so many are the diseases and weaknesses which it cures, that an ignorant person noticing the result would be liable to attribute to the remedy a miraculous power, whereas the virtue lies in its capacity of removing obstructions, regulating unbalanced action and increasing the VITAL FORCES, which is the secret of all health and of all life! No one who has ever used it has ever failed to be benefited by it. A trial will convince you that it will perform the work that is claimed for it.

TESTIMONIALS:

Testimony of Prof. A. B. Capp, of Heald's Business College, San Francisco.

TO THE NEUROTINE SUPPLY CO.: *Gentlemen*—Permit me to thank you for your promptitude in sending me the Neurotine, as per order. I assure you it has done me a great deal of good. I have for the past thirty-five years led a sedentary life, my occupation being that of a professor and teacher. For the past four or five years my health has not been very good—my nervous system, as it were, worn out. A friend placed in my hand a bottle of Neurotine. I took it, it did me good, it increased nerve force, I rested well at night, and nature soon asserted herself through her recuperative powers, assisted by your Neurotine. It is a valuable remedy, and, so far as I know, exceeds anything ever yet brought before the public as a neurotic. May the discoverer of so valuable a remedy be forever blessed is the sincere wish of, Yours truly,
A. B. CAPP,
228 Turk street, or Heald's Business College.

Raised from a Nine-months' Bed of Sickness by One Bottle of Neurotine.

BAKERSFIELD, April 14, 1884.
NEUROTINE SUPPLY CO.—MESSRS: Please find inclosed a postal note for $1 50, for which send me a bottle of your Neurotine. I got a bottle of you two weeks ago for a lady that had been sick in bed nine months. She has taken it all but about enough to last two days, and now she can walk—something she has not done in nine months. MRS. E. A. MOON,
Bakersfield, Kern county, California.

SAN FRANCISCO, April, 1884.
NEUROTINE SUPPLY CO.: *Gentlemen*—I hardly know how to thank you enough for the good your Neurotine has done me. It has worked wonders. I am a different man so far as health is concerned, being full of life and in good spirits; can rest well and get up in the morning with a clear head and free from all morbid and melancholy feelings. You can use this testimony if you wish, and I trust it may act as a beacon of light and guide all sufferers to partake of your Neurotine. JOHN McLEAN, Police Officer.

SAN FRANCISCO, February, 1884.
NEUROTINE SUPPLY CO.: I was not feeling well for some time. With no appetite for food, my strength gave way and work to me was a burden. A fellow workman in the foundry gave me a bottle containing about three doses of Neurotine. That cured me of what two doctors and different patent medicines failed to do. Respectfully,
JOHN McNEIL, Potrero, South San Francisco.

SAN FRANCISCO, February, 1884.
NEUROTINE SUPPLY CO.: I had a bad cough. Physicians said half of my right lung was gone. Whether it was so or not I cannot tell. I continued getting worse; had night sweats and fever every afternoon. I was in a doctor's house, under his treatment, but was not getting any better until the doctor's wife gave me a bottle of Neurotine. Inside of a week I was much better. I kept on taking the medicine, and in three months was entirely cured of my cough and pain in the chest. My appetite returned good, and the natural, healthy color came back to my cheeks, besides gaining 25 pounds in three months. MARY COLLINS,
1408 Octavia street.

No. 6 McCORMICK STREET,
SAN FRANCISCO, March, 1884.
NEUROTINE SUPPLY CO.: *Gentlemen*—Inclosed find $3, for which send me by the bearer two bottles of Neurotine. I have taken one bottle. It has done me good. After the first dose my circulation was much better. The hot flashes of my face and spine, as well as the creeping chills of my back, passed away. You can refer to me for the good your Neurotine has done me.
MRS. ISAAC FISH.

BEWARE OF IMITATIONS.—The genuine has the words "Neurotine Manufacturing Co.," blown in every bottle, and each bottle is put up in a neat case bearing the above trade-mark, and a fac-simile of the ancient prescription inscribed on the tablet discovered in the temple of Osiris, Abydos, and according to which NEUROTINE is formulated.

Should your druggist not have it, you may obtain it direct from the NEUROTINE SUPPLY CO., 1410 Octavia street, San Francisco, Cal., upon receipt of the price, $1 50 per bottle.

KIRK, GEARY & CO., 416 J street, Agents for Sacramento.

Ask for Neurotine, $1 50 per bottle

The Trade supplied by the NEUROTINE SUPPLY COMPANY, 1410 Octavia street, San Francisco, Cal., Sole Agents for the United States. Liberal discount.
o30-1ptfTuThS

STEEL BARBED WIRE!

500 TONS ON HAND, AND FOR SALE IN QUANTITIES TO SUIT.
FIRST QUALITY (Galvanized),..........5¼ cents per pound
FIRST QUALITY (Painted),..........4¾ cents per pound

CALIFORNIA WIRE WORKS,
Nos. 307 and 309 J STREET,..........[o29-1ptf]..........SACRAMENTO, CAL.

DAILY RECORD-UNION

THURSDAY..............NOVEMBER 6, 1884

WEATHER REPORT.

UNITED STATES SIGNAL OFFICE, SACRAMENTO, November 5, 1884.

Place of observation.	Barom. Hight...	Barom. Change in 8 hours	Ther. Exposed..	Ther. Change in 24 hour	Direction wind and velocity...	Rain 24 hours..	Weather......
Tatoosh....	......	......	......	......	......	......	......
Olympia...	29.88	......	49	......	Calm 0	......	Cloudy
Portland ..	29.88	......	52	......	S. E.	......	Clear
Ft Canby ..	29.81	......	58	......	E. 21	......	Fair
Roseburg.	29.59	......	49	......	Calm 0	......	Cloudy
Mendocn	29.82	......	64	......	S. 49	......	Cloudy
Red Bluff.	29.99	......	60	......	S.	......	Clear
Sacrmnto..	29.99	......	62	......	S. W.	......	Clear
S. Fran.....	30.01	......	52	......	W. 11	......	Foggy
L. Angels.	30.02	......	60	......	......	......	......
S. Diego...	29.99	......	56	......	N.W.	......	Clear

Maximum temperature, 75.8; minimum, 48.5.
JAMES A. BARWICK, Sergeant, Signal Corps, U. S. A.

ADVERTISEMENT MENTION.

Metropolitan Theater—Opera, to-night.
Tivoli—To-night, "Under the Gaslight."
Sacramento Commandery—To-night.
Court Sacramento—To-night.
Probate notice—Sullivan estate.
Sunset Council—To-night.
Washington Lodge, F. and A. M.
Uniformed Degree Camp—To-night.
Sumner Post—This evening.

Auction Sale.

Sherburn & Smith—November 10th.

Business Advertisements.

Hale Bros. & Co.—Fancy flannels.
Wanted—A good plumber.
Great bargains—At Stevens'.
Weinstock & Lubin's furnishing goods.
Hair wanted.
Rooms to rent.
Bed lounge for sale.

LOCAL INTELLIGENCE.

PUBLIC LIBRARY MEETING.—The Board of Trustees of the Free Library met Tuesday evening. Present, W. C. Fitch, President; S. H. Gerrish, Secretary, and A. S. Hopkins. The Librarian's report for October was read, as follows: Number of books issued during the month, 3,201—classified as follows: Fiction, 2,619; history, 68; biography, 45; travel and adventure, 109; miscellaneous literature, 188; religion, 21; poetry and drama, 47; science and art, 104. Average number issued per day, 103. Percentage of fiction, 81; amount of fines collected, $11 40; number of catalogues sold, 2; number of books repaired in library by librarians, 62; number of names of patrons on the register, 5,679. The Board voted unanimously to rent the lot back of the library building to W. R. Strong & Co. for a drive way to their tree yard adjoining from December 1st to April 15th. The thanks of the Board was unanimously tendered to Josiah W. Leeds, the author, for a copy of his book "The Theater." Also to Edwin Alden & Co. for a donation of their work, "American Newspaper Catalogue, 1883." After allowing the following bills the Board adjourned: Pacific Mutual Life Insurance Company, $20; Capital Gas Company, $21 60; Theodor Berendsohn, $44 17; B. Ruhl, $36 85; Sacramento News Company, $5 25; Earle, Potter & Co., $2 85.

THE FOLSOM BRIDGE.—Some weeks ago the Board of Supervisors let a contract to the San Francisco Bridge Company to make certain repairs to the wire bridge across the American river at Folsom. The contractors have not as yet begun upon the work; but most of the material is on the spot. It appears that the specifications provide for planking the bridge; but the contractors say that before that is done certain other work (not embraced in the plans) will be necessary in order to enable the cables to withstand the extra weight upon them. A representative of the Bridge Company appeared before the Board of Supervisors yesterday afternoon, and laid the facts before that body. Some of the members were in favor of having the work performed according to the contract, while others favored its amendment and paying the contractors for their material. No action was, however, taken in the matter, and it may be further considered to-day.

HIGH-STANDARD FRUIT.—A box of apples and pears grown at Anderson, Shasta county, has been received from I. Zumwalt, Sr., showing the quality that can be grown in that section. The apples were of several choice winter varieties, some of them weighing as much as a pound, and all of the finest texture and flavor. They were fully the equal of any of the Oregon apples which are shipped to this State each year as superior to those grown here. The points of difference generally conceded to the Oregon-grown apples are more solid flesh and greater acidity. Those received from Shasta county are, however, fully equal in both to the Oregon apples, and it is evident that the northern part of the State is yet to be the finest section for many kinds of fruit. The pears received were also excellent in size, color and flavor.

SUPERVISORS.—The Board of Supervisors met yesterday, pursuant to adjournment, all the members being present. Bids for making excavation and doing the bridge work on the Twelfth street extension were received from Dean & Bohn and referred to the Contract Committee. Bids for Hospital supplies were received as follows: Groceries—D. Dierssen, S. Dwyer and H. Winters. Bread—G. Reeber and F. J. Kuchler. Meat—J. Gerber & Bros. The bids were referred to the Contract Committee. Bids for painting the roof of the Court-house were received from W. W. Wade, James Hickey, F. J. McManus, P. S. Lawson, J. W. Carey, M. J. Keegan and M. McManus. Referred. Adjourned till 10 A. M. to-day.

COUNTY PHYSICIAN'S REPORT.—Following is the report of Dr. White, Superintendent of the County Hospital, for the month of October: Number of patients in Hospital October 1st, 111; admitted during month, 72; born, 1; died, 7; discharged, 42; remaining, 135; meals furnished destitute applicants, 135. Mortality List—Jas. Manice, aged 63, native of Ireland; cause of death, consumption. Jas. Brannan, 42, Pennsylvania, hemorrhage of lungs. Robert Kelly, 40, Ireland, alcoholism. R. P. Jacobs, 75, Virginia, uræmia. Henry Weil, 74, Ohio, uræmia. Patrick Monahan, 50, Ireland, typho-malarial fever. Infant of Mrs. Wells, 15 days, California, marasmus.

ARREST OF SALOON-KEEPERS.—Chief Jackson and officers Kent and Rider have arrested E. M. Stevens, Charles Heisen, J. Nagele, J. H. Corbin, F. Myrick, Frank Ruhstaller, Barney Kane, Julius Danioth and John Emerine on charges of having violated the law prohibiting the selling of liquor on election day. The parties all gave bonds and went right along with their business. In the Police Court yesterday the arrested parties all demanded jury trials, and the cases were set for hearing on the 13th.

PETIT LARCENY.—Early last evening a rough-looking fellow was seen to emerge from J. T. Stoll's harness store with a buggy robe under his arm. The proprietor was notified of the fact, and the man was followed and arrested. He gave his name as Tom Doyle, and this morning will have an opportunity to explain the transaction before the Police Court.

A SMALL ROW.—Yesterday afternoon, while several hundred persons were assembled in front of the RECORD-UNION office awaiting the receipt of election news, Patrick Nash and another man got into such a heated debate over politics that they came to blows, but were separated before either was greatly damaged.

THE TIVOLI.—The Cotton family, with their excellent support, in "Under the Gaslight," are drawing good houses at the Tivoli nightly. They have become prime favorites. The management have extended an invitation to the children of the Protestant Orphan Asylum to attend the matinee on Saturday.

HELD OVER.—Charles Cullen, one of the men arrested for illegal voting, was yesterday examined before United States Commissioner E. I. Robinson and held to answer before the Grand Jury. John Corcoran, arrested on suspicion of having done likewise, will be examined to day.

AUCTION ON MONDAY.—On Monday next Sherburn & Smith will sell at auction all the handsome furniture and effects in the residence at 1427 O street, also a delivery wagon, garden hose, tools, etc.

RUNAWAY.—About dark last evening a light-colored horse attached to a long, light wagon dashed down P street at full speed and disappeared in the gloom without having experienced any serious setback.

QUAIL, fresh daily; country eggs, 45 cents per dozen; winter squashes, mountain apples, honey, nuts, and winter delicacies always on hand, at Fulton Market, Fifth and K streets. *

THE VOTE OF SACRAMENTO CITY.

CANDIDATES.	First Supervisor Dis. Precinct 1...	Precinct 2...	Precinct 3...	Second Supervisor District. Precinct 1...	Precinct 2...	Precinct 3...	Precinct 4...	Third Supervisor District. Precinct 1...	Precinct 2...	Precinct 3...	Precinct 4...	Total..........
Electors—												
Henry Edgerton, R.	328	310	432	209	293	206	358	323	187	276	195	3117
Alvah R. Conklin, R.	328	310	431	209	290	206	360	323	187	276	195	3115
James D. Byers, R.	328	310	432	209	291	206	360	323	187	276	195	3117
John B. Reddick, R.	328	310	432	209	290	206	360	325	187	276	195	3116
Charles F. Reed, R.	328	310	432	209	290	206	360	323	187	276	195	3114
Horace Davis, R.	328	310	432	209	290	206	360	323	187	276	195	3114
Marcus H. Hecht, R.	328	310	432	209	290	206	359	323	187	276	195	3113
Chester Rowell, R	328	310	432	209	290	206	360	323	187	276	195	3114
Charles Kohler, D.	157	138	188	180	192	146	227	179	96	161	100	1764
C. P. Berry, D.	157	138	188	180	192	146	227	179	96	161	100	1764
W. J. Tinnin, D.	157	138	188	180	191	146	227	179	96	161	100	1764
Marion Biggs, D.	157	137	188	180	192	146	227	177	96	161	100	1761
John A. Stanley, D.	157	138	188	180	192	146	227	179	96	161	100	1764
George T. Marye, D.	157	138	188	180	192	146	227	179	96	161	100	1764
James T. Murphy, D.	157	188	187	180	192	146	227	178	96	161	100	1764
W. H. Webb, D.	157	138	188	180	192	146	227	178	96	161	100	1764
M. C. Winchester, P	2	3	13	.....	2	5	3	7	7	5	3	50
Jesse Yarnell, P.	2	3	13	.....	2	5	3	7	7	5	3	50
J. W. Tharp, P.	2	3	13	.....	2	5	3	7	7	5	3	50
H. S. Graves, P	2	3	13	.....	2	5	3	7	7	5	3	50
Joel Russell, P.	2	3	13	.....	2	5	3	7	7	5	3	50
S. H. Varney, P.	2	3	13	.....	2	5	3	7	7	5	3	50
D. E. Bushnell, P.	2	3	13	.....	2	5	3	7	7	5	3	50
A. D. Boren, P.	2	3	13	.....	2	5	3	7	7	5	3	50
N. Curry, B.	2	8	11	.....	11	5	9	10	3	8	11	73
P. J. Mervin, B.	2	8	11	.....	11	5	9	10	3	8	11	73
L. F. Moulton, B.	2	8	11	.....	11	5	9	10	3	8	11	73
A. D. Nelson, B.	2	8	11	.....	11	5	9	10	3	8	11	73
R. Butterfield, B.	2	8	11	.....	11	5	9	10	3	8	11	73
A. T. Dewey, B.	2	8	11	.....	11	5	9	10	3	8	11	73
H. M. Couch, B.	2	8	11	.....	11	5	9	10	3	8	11	73
S. A. Waldron, B.	2	8	11	.....	11	5	9	10	3	8	11	73
For Congress—												
Joseph McKenna, R.	323	311	428	212	294	204	356	328	186	273	193	3108
John R. Glascock, D.	167	140	190	178	190	149	229	172	87	160	102	1764
Josiah Wills, P.	1	3	14	.....	2	5	5	8	7	5	4	54
A. P. Burns, B.	4	7	10	.....	11	4	9	10	2	10	8	68
For Superior Judges—												
T. B. McFarland, R.	318	307	428	208	281	207	354	329	186	270	192	3080
W. C. Van Fleet, R.	268	280	393	211	260	173	311	272	168	226	174	2746
John W. Armstrong, D., B.	196	178	233	176	217	180	282	217	107	207	133	2126
John H. McKune, D., B.	189	138	206	179	207	155	227	197	91	181	112	1882
For Assembly—												
Wm. J. Davis, R.	294	296	427	.....	.....	.....	.....	308	173	.....	.....	1498
H. M. LaRue, D.	194	147	193	.....	.....	.....	.....	188	100	.....	.....	882
C. T. Jones, R.	.....	.....	.....	202	275	201	346	.....	.....	256	189	1469
E. G. Blessing, D.	.....	.....	.....	185	200	148	231	.....	.....	175	109	1048
For Sheriff—												
J. W. Wilson, R.	291	248	339	188	298	198	297	275	170	223	169	2696
Alfred H. Estill, D., B.	197	199	276	198	189	150	284	223	101	207	125	2148
E. M. Leitch, P.	8	11	29	.....	6	11	6	19	12	15	15	132
For County Clerk—												
W. B. Hamilton, R., B.	315	311	418	195	285	194	345	320	180	265	193	2971
M. R. Beard, D.	182	146	218	196	207	163	249	188	99	178	111	1937
J. R. McConnell, P.	.....	3	9	.....	2	4	6	9	5	6	4	48
For Auditor and Recorder—												
J. Henry Miller, R.	310	291	410	216	302	227	335	312	166	269	188	3026
Oscar S. Flint, D., B.	183	164	221	174	191	131	258	197	108	173	120	1920
J. D. Moynahan, P.	2	3	10	.....	3	4	5	6	7	5	2	47
For District Attorney—												
Henry L. Buckley, R.	315	299	400	206	272	190	347	296	180	237	184	2926
Richard M. Clarken, D., B.	175	153	220	184	222	161	241	203	97	197	117	1970
C. H. Dunn, P.	6	5	24	.....	4	8	10	15	10	13	8	93
For County Treasurer—												
George E. Kuchler, R.	195	315	399	193	277	199	331	296	183	226	168	2882
I. M. Smith, D., B.	197	136	209	193	214	155	252	200	86	203	133	1978
B. F. Pike, P.	4	8	29	.....	6	6	15	20	11	18	9	126
For Public Administrator—												
F. H. Russel, R., B.	283	288	403	203	273	194	334	301	150	242	189	2960
George F. Bronner, D.	210	168	223	185	221	163	259	205	128	193	115	2070
J. L. Kimball, P.	1	4	16	.....	2	3	7	10	7	6	4	60
For Coroner—												
J. Frank Clark, R.	336	314	432	215	300	211	349	325	196	273	193	3144
Hermann Voeller, D., B.	159	142	205	175	191	150	247	189	84	172	115	1829
For County Surveyor—												
J. C. Pierson, R.	321	311	435	211	292	206	347	323	188	272	190	3096
A. G. Winn, D., B.	173	146	203	179	200	154	251	190	92	172	119	1870
For Supervisors—												
B. U. Steinman, R.	330	309	409	.....	.....	.....	.....	.....	.....	.....	.....	1048
W. O. Bowers, D., B.	167	147	218	.....	.....	.....	.....	.....	.....	.....	.....	532
S. J. Jackson, R.	.....	.....	.....	179	141	205	324	.....	.....	.....	.....	849
William McLaughlin, D., B.	.....	.....	.....	209	152	152	278	.....	.....	.....	.....	791
George O. Bates, R.	.....	.....	.....	.....	.....	.....	.....	262	132	204	169	766
James [illegible]Groth, D.	.....	.....	.....	.....	.....	.....	.....	223	128	197	114	662
W. C. Farnsworth, B.	.....	.....	.....	.....	.....	.....	.....	10	2	14	.....	26
F. H. L. Webber, P.	.....	.....	.....	.....	.....	.....	.....	21	17	29	17	84
For Police Judge—												
W. S. Safford, R.	244	247	330	163	223	193	272	248	123	208	169	2429
W. A. Henry, D., B.	254	211	306	226	271	168	324	264	160	232	140	2556
For Justice of the Peace—												
William Henley, R., B.	302	305	419	209	285	228	364	316	174	274	196	3072
Charles N. Post, R.	278	265	394	193	285	194	322	296	166	246	196	2835
Gabriel Haines, R.	310	297	411	211	278	202	334	309	174	255	191	2972
John F. Ramage, D.	208	168	255	191	206	162	252	224	120	193	119	2098
Isaac Joseph, D., B.	178	150	192	175	199	129	234	170	83	151	105	1766
D. E. Alexander, D., B.	288	153	220	177	212	157	256	199	107	177	116	2062
For Constables—												
Frank Swift, R., B.	329	335	440	.....	316	220	364	332	191	290	204	3021
S. E. Harvey, R.	310	275	381	.....	259	187	320	296	167	232	184	2613
Jules P. Colla, D.	169	112	183	.....	169	145	221	166	84	149	89	1487
Joe A. Klein, D.	178	175	246	.....	224	156	247	199	111	179	122	1837
E. A. LeBlanc, B.	3	10	.....	.....	.....	6	21	14	8	31	12	10

The Result in Sacramento County.

The entire vote of Sacramento county was 7,229, as follows:

Blaine 4,367, Cleveland 2,671, St. John 71, Butler 120.

Congressmen—McKenna 4,338, Glascock 2,662, Wills 69, Burns 96.

Assembly—Eighteenth District—Davis 1,498, La Rue 822, Gregg 27. Nineteenth District—Jones 1,469, Blessing 1,048, Fisher 31. Twentieth District—Hollister 1,249, Doty 964, Latourette 24.

Judges of Superior Court—McFarland 4,303, Van Fleet 3,845, Armstrong 3,182, McKune 2,915.

Sheriff—Wilson 3,824, Estill 3,167, Leitch 166.

County Clerk—Hamilton 4,189, Beard 2,833, McConnell 64.

Auditor and Recorder—Miller 4,268, Flint 2,889, Moynahan 66.

District Attorney—Buckley 4,118, Clarken 2,961, Dunn 130.

Treasurer—Kuchler 3,881, Smith 3,186, Pike 130.

Public Administrator—Russel 4,236, Bronner 2,996, Kimball 81.

Coroner—Clark 4,458, Voeller 2,739.

Surveyor—Pierson 4,346, Winn, 2,861.

Supervisors—First District—Steinman 1,048, Bowers 532. Second District—Jackson 708, McLaughlin 629. Third District—Bates 767, Groth 662. Fourth District—McMullen 545, Taylor 440. Fifth District—Fassett 622, Ross 600.

Police Judge—Henry 2,558, Safford 2,414.

The following, with those given in yesterday's issue, completes the vote of the country by precincts:

Clay Station—Total vote cast, 82. Blaine, 45; Cleveland, 34; St. John, 3. Congress—McKenna, 45; Glascock, 35; Wills, 2. Assembly—Hollister, 34; Doty, 44; Latourette, 3. Judges—McFarland, 47; Van Fleet, 42; Armstrong, 33; McKune, 36. Sheriff—Wilson, 36; Estill, 44. County Clerk—Hamilton, 38; Beard, 42; McConnell, 2. Auditor—Miller, 45; Flint, 34. District Attorney—Buckley, 43; Clarken, 36; Dunn, 3. Treasurer—Kuchler, 19; Smith, 61; Pike, 2. Public Administrator—Russel, 44; Bronner, 34; Kimball, 3. Coroner—Clark, 46; Voeller, 34. Surveyor—Pierson, 40; Winn, 41. Supervisor—Fassett, 22; Ross, 56. Justice—Carr, 48. Constable—Tyler, 24; Ober, 14.

Galt—Total vote cast, 206. Blaine, 104; Cleveland, 97; St. John, 4; McKenna, 104; Glascock, 96; Wills, 5; Hollister, 105; Doty, 96; Latourette, 5; McFarland, 114; Van Fleet, 105; Armstrong 95; McKune, 96; Wilson, 91; Estill, 110; Leitch, 5; Hamilton, 105; Beard, 97; Miller, 103; Flint, 98; Moynahan, 5; Buckley, 104; Clarken, 96; Kuchler, 79; Smith, 122; Pike, 4; Russel, 101; Bronner 98; Kimball, 5; Clark, 105; Voeller, 95; Pierson, 102; Winn, 103; R. M. Height, 4; T. H. Fassett, 90; H. C. Ross, 110. W. H. Meacham and D. K. Stringfield were elected Justices of the Peace for Dry Creek township. C. C. Fugett and A. J. Smith were elected Constables. The amendments were unanimously concurred here.

Hicksville Precinct.—Blaine 30, Cleveland 24, St. John 1, McKenna 31, Glascock 24, Hollister 27, Doty 29, McFarland 18, Van Fleet 17, Armstrong 18, McKune 43, Wilson 21, Estill 34, Hamilton 22, Beard 32, McConnell 1, Miller 30, Flint 24, Monyahan 1. Buckley 30, Clarken 24, Kuchler 20, Smith 35, Russel 29, Bronner 25, Clark 25, Voeller 25, Pierson 31, Winn 24, Fassett 8, Ross 46, Kane 39, Simons 23, Stringfield 31, Meacham 1, Smith 28, Fugitt 27, Overton 36.

Natoma—Edgerton 11, Kohler 17, McKenna 11, Wills 17, McFarland 11, Van Fleet 9, Armstrong 23, McKune 17, Hollister 12, Doty 16, Wilson 10, Estill 18, Miller 13, Flint 16, Hamilton 10, Beard —, Buckley 11, Clarken 16, Kuchler 10, Smith 15, Russel 11, Bronner 17, Clark 11, Voeller 17, Pierson 11, Winn 17, McMullen 5, Taylor 23; Amendments, yes.

Isleton—Blaine 21, Cleveland 13, St. John 1, McKenna 21, Glascock 13, Wills 1, McFarland 19, Van Fleet 18, Armstrong 15, McKune 15, Hollister 19, Doty 15, Wilson 17, Estill 18, Miller 21, Flint 13, Hamilton 21, Beard 13, Buckley 21, Clarken 13, Kuchler 21, Smith 13, Russel 20, Bronner 14, Clark 22, Voeller 13, Pierson 17, Winn 17; Supervisors—Fasset 21, Ross 13.

Johnsonville—Total vote cast, 34. Blaine 13, Cleveland 13, Butler 5, St. John 3, McKenna 13, Glascock 13, Wills 2, Hollister 10, Doty 21, Latourette 1, McFarland 10, Van Fleet 8, Armstrong 21, McKune 21, Wilson 12, Estill 20, Leitch 1, Hamilton 17, Beard 15, McConnell 1, Miller 12, Flint 20, Monyahan 1, Buckley 12, Clarken 19, Dunn 1, Kuchler 8, Smith 24, Pike 1, Russel 16, Bronner 15, Kimball 1, Clark 14, Voeller 18, Pierson 12, Winn 17, Fascett 20, Ross 12.

A SACRAMENTAN HONORED.—The many friends of Major Myron P. Walker in this city will be pleased to learn that he has been elected State Senator in Hampshire county, Massachusetts. A dispatch announcing that fact was received last evening by the relatives of Mrs. Walker in this city. Those who best know the Major predict for him success in his new role of law-maker. His wife, it will be remembered, is the eldest daughter of Mrs. E. B. Crocker.

SERENADED.—At the close of last night's performance at the Tivoli the orchestra proceeded to the residence of Police Judge Henry and complimented him with a serenade in honor of his election.

EASTERN CANNED OYSTERS, shrimps, trout and crabs received daily, and all kinds of salt and fresh water fish always on hand, at Fulton Market, Fifth and K streets. *

BRIEF NOTES.

Ah Fing, who was accused by a fellow-countrymen of having robbed him of $150, was last evening arrested on his return from the Bay, where it is supposed he had gone to dispose of his booty.

Colonel McNasser, of the Golden Eagle Hotel, endeared himself to the election officers and clerks at the Seventh and I-street polling-place by sending them a fine supper at midnight on Tuesday. The Colonel doubtless had heard that the sure way to men's hearts is via their palates.

Some days since J. S. Curtis, a Democrat, and Major Knox, a Republican, both employes in the railroad shop, made the following wager, and its provisions will be carried out at half past four on Friday next: If Cleveland is elected Knox to wheel Curtis in a wheelbarrow from the railroad car shops to the town of Washington. If Blaine is elected Curtis to do the wheeling and Knox the riding. They will stop at the depot en route, where they will both make addresses and take up a collection for the Howards.

NATOMA NOTES.—The Folsom *Telegraph* of Saturday last says: Among the shipments from the Natoma Company's ranch this week was their exhibit for the World's Fair at New Orleans. The agent of the Horticultural Society, Mr. Jessup, arrived rather late in the season to secure the choicest specimens, and the late rains had done considerable damage to the grapes. However, he secured several clusters of the Tokay variety, weighing from six to eight pounds, which will be placed in large glass jars containing a preserving fluid of lasting power. On the under side of the cover of the jar is fixed a small staple. To this the cluster is suspended and submerged in the liquid. By this means all pressure is removed from the grapes and there is no danger of crushing them. Samples of the Muscat and Emperor varieties are handled in the same way. A barrel of Emperor and Tokay in alternate layers was also packed in cork dust and shipped. The cork dust absorbs all moisture thrown off by the grapes, thus preventing them from mildewing and decaying. Cork also being a non-conductor of heat the grapes are prevented from drying up. A cutting of this summer's growth, taken from a 21-month's old vine of the Catawba variety, measured 28 feet in length, showing the marvelous producing power of our California climate. Samples of soil taken from the company's vineyard in various places and cuttings of several varieties of vines were also among the Natoma Vineyard Company's very creditable contributions to the World's Fair.

OPERATIC.—This evening there will commence at the Metropolitan Theater a short season of Italian opera, with Mme. Godini as the "bright particular slar" of the company. She will be assisted by Signor Baldinza, a tenor of well-known ability, who was formerly a member of the Emma Abbott Company; Signor Villani, baritone, and Signor Lencioni, basso-buffo. Mme. Godini is not unknown to the people of our city. She is the daughter of Major E. Wadsworth, of Marysville, and made her debut several years ago in Italian opera in San Francisco. She has sung in all the principal cities of the Union, and spent a considerable time in Europe taking instruction from some of the best masters. The company will appear this and to-morrow evenings and at a matinee on Saturday. During her engagement Mme. Godini will sing several popular selections in English. The management announces that there will be no extra charge for reserved seats.

IN THE WRONG CROWD.—A drunken, noisy fellow disgraced himself last night in the presence of several hundred ladies and gentlemen on Third street, by interlarding his cheers for Cleveland with the filthiest of language. Officers Frank Rider and Ash went to him and warned him against a repetition of the offense. He started in to abuse Rider, but had hardly got out a sentence when it looked as if a mule had suddenly alighted in the crowd and planted its hind legs in his face. He and his pals soon made themselves scarce.

MILITARY PERCENTAGE.—The following is announced by Adjutant-General Cosby as the percentage and company strength of the First Artillery Regiment, National Guard of California, for the month of September: (The first number represents the percentage of company, the second numerical strength). "A," 60, 59; "B," 77, 67; "C," 81, 53; "E," 59, 61; "F," 70, 61; "G," 63, 59; Cadets, 51, 57; percentage and total of regiment, 64, 419.

POLICE COURT.—In this Court yesterday the following cases were disposed of: Ah Charley, vagrancy, continued till to-day; M. McMurtry, battery, dismissed; Thomas Nealy drunk (only an election-day spree), discharged; Joseph Carr and Daniel O'Connor, disturbing the peace, continued till to-day.

FOR THE ORPHANS.—There was collected at the polls at Guthrie's, November 4th, the sum of $22 05, for the Protestant Orphan Asylum. The money was deposited in this office by George E. Duden, and the proper person can have it by calling at the business office.

ARRESTS.—The following arrests were recorded at the police station last night: Tom Doyle, by citizen J. Lyman; Ah Ting, by officer Frazee, grand larceny; Joe Habel, by officer Ash, disturbing the peace.

SOCIAL AND PERSONAL.

G. Politz has gone to San Francisco.

J. D. Young went to the Bay last evening.

W. H. Brown, United States Surveyor-General, went below yesterday.

Mrs. Rowe, Miss Emma Rowe and Miss Donovan arrived yesterday from the East.

Among the passengers for the Bay by last evening's train was W. C. Belcher, the well-known attorney.

Dr. B. B. Brewer, who lately removed to San Francisco, left for home yesterday, after having come to Sacramento to deposit his vote for Blaine.

Arrivals at the Golden Eagle Hotel yesterday: William Johnston, Richland; J. Wallace, San Francisco; H. C. Smith, Stockton; George Cooss, Santa Rosa; A. T. Nalin, Reno, Nev.; H. F. Page, Placerville; R. W. Govrill, Oakland; R. A. Lindsay, San Francisco.

At the State House: E. H. Wright, A. D. Oakley, Folsom; G. O. Keis, Placerville; F. Hasness, Cosumnes; W. A. Ford, Galt; P. B. Green, Courtland; E. C. Humphrey, city; T. McGlothin, Emigrant Gap; B. O. Barrows, Pleasant Grove; John Fletcher, Emigrant Gap; J. White, Routier's; J. D. Bennett, Mud Springs; H. Miller, Cosumnes; C. F. Woodward, J. Watson, city; H. Hughes, Clay Station; J. H. Kilgore, Colusa; J. Heintz, Sacramento county; J. B. Cogswell, Galt; C. Wilson, A. Archer, O. S. Flint, L. Eldred, city; W. W. Cooms, T. Gorman, Cosumnes; J. Crage, Modoc; M. L. Smith, Routier's; J. W. Lee, Freeport; G. F. Cornish, S. S. Hinsdell, Clarksburg; S. A. Howell, W. Grimshaw, G. Easterbrook, Cosumnes; C. A. Hull, J. Sims, Franklin; J. H. Simon and wife, Elk Grove.

COUNTY TREASURER'S REPORT.

Report of A. S. Greenlaw, County Treasurer, to Board of Supervisors, for month of October, 1884:

Cash on hand October 1st		$14,888 57
RECEIPTS.		
General Fund	$1,754 59	
Road Fund	122 40	
		1,876 99
Total		$16,765 56
DISBURSEMENTS.		
State Fund	$7,931 74	
General Fund	6,281 70	
Hospital Fund	1,910 07	
School Fund	12,735 34	
Road Fund	432 60	
		29,291 45
Total		$17,474 11
APPORTIONED AS FOLLOWS.		
General Fund	$5,987 12	
Hospital Fund	2,269 45	
School Fund	6,771 65	
Road Fund	1,593 77	
Sinking and Interest Fund	206 04	
Bonds of '72 Fund	26 74	
Central Pacific R. R. Fund	379 16	
Hospital Sink. and Int. Fund	43 25	
Court-house and Jail Fund	25 93	
Swamp & Overflowed L. Fund	171 60	
		$17,474 11

REAL ESTATE TRANSFERS.

[Filed November 1, 1884.]

October 28, 1884—Nerina Perry, executrix, to The Board of Education of the city of Sacramento—East 55 feet of lot 2, and all of lot 3, Tenth and Eleventh, I and J streets; $9,620.

October 28, 1884—Geo. W. Good to Mrs. A. E. Taylor—4½ acres in Brighton; $1,000.

[Filed November 3, 1884.]

November 3, 1884—John Haggerty to R. W. Tooker—Southeast quarter of section 14, township 7 north, range 8 east; $3,000.

August 9, 1884—Margaret W. Carroll to J. F. Davis—West half of lot 3, N and O, Twenty-second and Twenty-third streets.

August 16, 1884—Mrs. Mary Lloyd to J. F. Davis—All interest in property last mentioned.

October 29, 1884—Wallace T. Monsch et al. to Mrs. Isabella S. Monsch—Lot 1 and west 15 feet of lot 2, H and I, Fifteenth and Sixteenth streets.

October 29, 1884—Mary A. Ames to Charlotte Plate—East half of south half of north quarter of lot 4, I and J, Third and Fourth streets.

October 30, 1884—Matthias Karcher to James E. Harlow—North half of south half of lot 6, P and Q, Sixth and Seventh streets.

November 3, 1884—Geo. E. Bates to James E. Harlow—North half of south half of lots 5 and 6, P and Q, Sixth and Seventh streets; $700.

MERCHANDISE REPORT.

The following freight passed Ogden November 3d:

For Sacramento—Hall, Luhrs & Co., 1 barrel lamps, 1 box lamp fixtures; R. Dale, 1 case dolls, 1 case toys; J. T. Stoll, 1 box hardware; Mebius & Co., 30 crates preserves; Lindley & Co., 25 cases canned goods; Weinstock & Lubin, 1 case umbrellas; H. S. Crocker & Co., 2 boxes letter files; T. W. Schwamb, 3 cases picture frames; Baker & Hamilton, 5 boxes hatchets; Huntington, Hopkins & Co., 56 boxes and 10 packages axes, 10 boxes hatchets.

For Stockton—Grangers' Union, 1 roll packing; Sylvester, Moye & Co., 1 piano.

For Lodi—S. S. Block & Co., 2 boxes books.

For Marysville—L. G. English & Co., 3 bundles sheet iron.

The following freight passed New Orleans October 30th:

For Sacramento—A. Dennery & Co., 1 cask and 1 barrel glassware; R. A. Fisk, 1 case toys; Locke & Lavenson, 40 bundles carpet lining.

SAN FRANCISCO STOCK SALES.

SAN FRANCISCO, November 5, 1884.

MORNING SESSION.

Ophir	90c	Bullion	30
Mexican	1 10	Exchequer	2
G. & C.	1 20@1 15	Justice	20c
B. & B.	1 75	Union	80@85c
Savage	1 45	Alta	1 20@1 25
Con. C. & Va.	35c	Benton	25c
Potosi	1 15 1 10	Navajo	3 85
H. & N.	3 70@4	Bodie	2 85@2 90
Point	1 05	Bulwer	50c
Jacket	1 20	Mono	1 45
S. Nev.	1	Con. Pacific	95c

AFTERNOON SESSION.

Navajo	3 75@3 85	Potosi	1 15
N. B. Isle	45c	H. & N.	3 90@4
Bodie	2 90	Point	1@1 05
Bulwer	55c	Jacket	1 70
Syndicate	55c	S. Nev.	1
Mono	1 35	Mexican	1 10
Ophir	85c	Union	85@90c
G. & C.	1 10	Assessed 50 cents	
B. & B.	1 70	Alta	1 15
Con. C. & Va.	30c	Occidental	1 15
Savage	1 40@1 45	Scorpion	15c
Chollar	2 35@2 30	Benton	30c

NO LENGTHY advertisement is necessary to bolster up Dr. Sage's Catarrh Remedy.

WILL LIVE AND DIE IN FOLSOM.—The Folsom *Telegraph* says: "Louis Lagard, who has been up at Georgetown for some days, is in town, and will remain until the election of Cleveland and Hendricks."

RELIABILITY is the test of real value. No matter how wonderful cures a medicine sometimes have worked if it cannot be relied on. HUNT'S [Kidney and Liver] REMEDY is never known to fail and it has been used for thirty years.

IF you suffer from looseness of the bowels, Angostura Bitters will surely cure you. Beware of counterfeits and ask your grocer or druggist for the genuine article, prepared by J. G. B. Siegert & Sons.

MARRIED.

Sacramento, November 5—By Rev. H. J. Becker, J. H. Kilgore to Rena Maddux, both of Sacramento.

MORTALITY REPORT.

For two weeks ending October 31, 1884, made by J. N. Herndon, Superintendent of the City Cemetery. Office, at the Chapel, City Cemetery:

October 13—Elvira Waldau, 1 month.
October 14—Presley H. Barry, 1 month and 8 days.
October 15—Daniel Blue, Sr., 88 years, 7 months and 15 days.
October 16—Frank Prentice, 35 years.
October 17—John Hotz, 2 months and 15 days.
October 18—Edward Dove, 53 years. Henry Weil, 74 years. R. P. Jacobs, 75 years. James McMahan, 45 years.
October 19—Patrick Monahan, 50 years. John Manrow, 69 years, 4 months and 4 days. Howard T. Dunphy, 7 months and 10 days.
October 20—Robie A. Dolan, 3 years and 15 days. Thomas Harney, 25 years and 7 months. Dong, 45 years. Mrs. L. Johnson, 65 years. John Wells, 15 days.
October 22—Jennie Merrick, 17 years, 5 months and 5 days.
October 23—Kate Lena Roth, 16 years, 3 months and 19 days.
October 24—Mrs. Caroline Stober, 56 years, 8 months and 14 days.
October 25—A. W. Johnson, 54 years, 2 months and 21 days.
October 27—John W. Leftwich, 39 years and 8 months.
October 28—Chas. A. Gillespie, 39 years, 11 months and 3 days.
October 29—Michal Roche, 49 years. May Costa, 34 years. Loue Ah Fon, 28 years. Sick Kee Donn, 40 years. Patrick Sullivan, 74 years and 6 months.
October 31—George W. Guth, 50 years, 7 months and 23 days.

ST. JACOBS OIL TRADE MARK

THE GREAT GERMAN REMEDY FOR PAIN.
CURES
Rheumatism, Neuralgia, Sciatica, Lumbago, Backache, Headache, Toothache, Sore Throat, Swellings, Sprains, Bruises, Burns, Scalds, Frost Bites, AND ALL OTHER BODILY PAINS AND ACHES.
Sold by Druggists and Dealers everywhere. Fifty Cents a bottle. Directions in 11 Languages.
THE CHARLES A. VOGELER CO.
(Successors to A. VOGELER & CO.) Baltimore, Md., U. S. A.

PAINTS AND OILS.
J. L. CHADDERDON, IMPORTER AND DEALER in Paints, Oils, Varnishes, Window Glass, Mixed Paints, Artists' and Painters' Materials, Wall Paper, etc. No. 294 K st., Sacramento. jy17-1ptf

MEN'S FURNISHING GOODS.

In this department we have many new things that will be of interest, and which the intending purchaser will do well to inspect. In Plain and Fancy Underwear we show many attractions.

Men's Extra Grade Fancy Cross Stripe English Underwear, $2 50.
Cheaper qualities in similar styles, $1 to $1 75.
Heavy-weight English Balbriggan Underwear, $1 50.
Plain White or Gray Merino Underwear, 50 and 75 cents.

BOOTS AND SHOES.

Men's Genuine Grain Kip Waterproof Boots, $5.
Men's Stout Working Boots, $2 50.
Men's Fine Calf Boots, $4.
Men's Calf Opera Boots, Morocco leg, $5.
Men's Calf Boots, with pompadour heel, $5.
Men's Dress Shoes, buckle or Congress, $2.
Men's Calf Shoes, either in lace, buckle or Congress, $3.
Men's Fine Calf Shoes, in lace, hook, button, buckle and Congress, in various widths, and with either French, London or opera toes, $5.
Ladies' Cloth and Leather Lace Shoes, solid leather soles and counters, $1.
Ladies' Cloth and Leather Curacoa Kid or Goat Button Shoes, $2.
Ladies' French Kid Shoes, medium round toe and medium heel, $3.
Large assortment of Ladies' French Kid Button Shoes, comprising all the latest styles, $5 per pair.
Ladies' Extra-fine, Hand-sewed French Kid Button Shoes, turned, silk-finished top, neat half French toe, low heel, with soles very soft and pliable, $6.

MEN'S HATS AND CAPS.

The GIST—A Blue-colored Soft Hat, $1.
The ALMA—A Fancy-colored Hat, $2 75.
The ELECTOR—A Cloth Traveling Hat, $1 25.
The SPORTSMAN—A Pocket Hat, $1.
The PIRATE—A Blue-colored Wool Hat, $1.
The ROCKET—A Youths' Fancy Shaped Hat, $2 75.
The FLANGE—A Stiff-shaped Soft Hat, $3.
The VETO—An Alpine Crowned Soft Hat, $4 50.
The PHŒNIX—A Light-colored Soft Hat, $5.
The CUBAN—A Neatly Lined Black Hat, $1 25.
The WEAVER—A Small-shaped Man's Hat, $4.
The BARNSTABLE—A Wine-colored Soft Hat, $4.

DUNLAP'S SILK HATS, $7.
DUNLAP'S STIFF HATS, $5.

Weinstock & Lubin,
400, 402, 404, 406, 408 K st., Sacramento.

CASH! CASH!
511 J Street.

[illegible]

3-lb. can Soused Mackerel ....49 cts.
3-lb. can Tomatoes ....20 cts.
1-lb. can Pure Pepper ....25 cts.
6-lb. box Kingsford's Starch ....50 cts.
13½ lbs. Golden C Sugar $1 00
11½ lbs. Granulated Sugar 1 00

Sells Strictly for Cash.

Country Orders Receive Prompt Attention.

J. Lambert & Co.
511 J street, between Fifth and Sixth.

BRISTOL'S SARSAPARILLA AND SUGAR-COATED PILLS, The Great Purifiers of the BLOOD AND LIVER.

STOCKHOLDERS' MEETING.
ANNUAL MEETING OF STOCKHOLDERS of the People's Savings Bank [illegible] MONDAY EVENING, [illegible]

WOODBURN & BARNES
(Successors to E. L. Billings & Co.)
No. 417 K Street, between Fourth & Fifth, Sacramento.
IMPORTERS AND WHOLESALE DEALERS In the Finest Brandies, Wines and Liquors.

RUPTURE!
[illegible]

NEUBOURG & LAGES,
Star Mills and Malt House.
HOPS, MALT, PRODUCE, GRAIN, FEED and Brewers' Supplies.
1016, 1018, 1020 Fifth st., Sacramento.

SACRAMENTO Business College.
Send for "Interest Made Easy." Price, 50 cents.

WING'S RED RUBBER STAMPS
No. 311 K street, Sacramento.

HENRY ECKHARDT, GUNSMITH.
GUNS, RIFLES, PISTOLS, FISHING Tackle, Cutlery, Ammunition [illegible]

STONEWARE, THE CELEBRATED PEORIA MAKE.
"GARLAND" SEWER TRAPS!
Terra Cotta Ware AND SEWER AND CHIMNEY PIPES.
HOBBY & SMITH, WHOLESALE AND RETAIL DEALERS.
No. 415 J street, Sacramento.

—THE— Valley Press
STEAM POWER PRINTING OFFICE,
No. 327 J STREET (North side), bet. Third and Fourth.
FOUNDED IN 1868 BY E. G. JEFFERIS.
H. A. WEAVER, Proprietor.

J. R. WEBSTER,
No. 1301 J street, Sacramento,
DEALER IN Groceries, Provisions, Wines, Liquors, TOBACCO, CIGARS.

KNOW THE TRUTH!
A. J. POMMER, Sacramento.
[illegible]

UNION WOOD AND COAL YARD.
C. C. CARPENTER & CO.

EUREKA CARRIAGE FACTORY,
Standard Works of the Pacific Coast

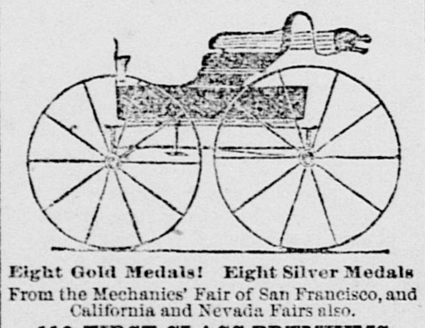

Eight Gold Medals! Eight Silver Medals
118 FIRST-CLASS PREMIUMS FOR THE BEST WORK.

HARRY BERNARD,
Manufacturer, corner Sixth and I streets,
SACRAMENTO.

WATERHOUSE & LESTER,
IMPORTERS OF WAGON LUMBER AND CARRIAGE TRIMMINGS,
709, 711, 713 and 715 J Street, Sacramento.

MISCELLANEOUS.

SAMUEL JELLY,
No. 422 J street, bet. Fourth and Fifth.
Watches, Diamonds, Jewelry and Silverware.
THE BEST WORK FOR THE LEAST MONEY.
Manufacturing & Repairing a Specialty.

NEW SCHOOL BOOKS
The Old School Books will be EXCHANGED for New Ones, at
HOUGHTON'S BOOKSTORE,
No. 615 J street, between Sixth and Seventh : : : : Sacramento.

KLUNE & FLOBERG,
WATCHMAKERS & JEWELERS, 428 J street, bet. Fourth and Fifth.

ALL THE NEW SCHOOL BOOKS
AT SAWTELLE'S,
Nos. 708 and 710 J STREET, BETWEEN SEVENTH AND EIGHTH, SACRAMENTO.

J. G. DAVIS, 411 K st., Sacramento,
WHOLESALE AND RETAIL DEALER IN FURNITURE, CARPETS, Etc.

NEW GOODS! STYLISH GOODS! CHEAP GOODS!
JUST IN STOCK,
Five Car-loads of Assorted Furniture!
RIGHT FROM THE FACTORY.
JOHN BREUNER,
Nos. 604, 606 and 608 K STREET, SACRAMENTO

H. WACHHORST,
Leading Jeweler of Sacramento.
No. 315 J street (north side), between Third and Fourth, Sacramento.

HUNTINGTON, HOPKINS & CO.,
—IMPORTERS OF—
HARDWARE!
BLACKSMITHS' AND MACHINISTS' TOOLS and SUPPLIES
A FULL LINE OF
Sporting Goods
SHOTGUNS, RIFLES,
Fishing Tackle,
ETC., ETC.
Sacramento and San Francisco.

Islands in San Joaquin River FOR SALE.
[illegible]

LEONARD & SON,
Real Estate and Insurance Agents, 1012 Fourth street, Sacramento.

RUPTURE!
ELECTRO-MAGNETIC TRUSS CO.

DR. C. N. WEST,
[illegible]

TO MY OLD PATRONS.
[illegible]
J. H. JOSSELYN, M. D.

HOTELS AND RESTAURANTS.

NEWCASTLE HOTEL,
Newcastle..........California.

INTERNATIONAL HOTEL,
320 to 326 K street, Sacramento.

PACIFIC HOTEL,
Corner Fifth and K sts., Sacramento, Cal.
C. F. SINGLETON, Proprietor.

FIFTH-STREET HOTEL,
Nos. 1011 and 1013 Fifth st., bet. J and K.
FRANK A. SCHULER, Proprietor.
BREWERS' AND DAIRYMEN'S HOME.

FISHER'S DINING ROOMS
No. 510 J street.
F. FORSTER & CO., Props.

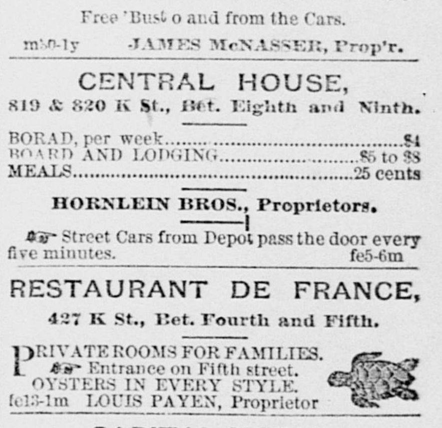

GOLDEN EAGLE HOTEL,
Corner Seventh and K Streets.
STRICTLY FIRST-CLASS.
JAMES McNASSER, Propr.

CENTRAL HOUSE,
819 & 821 K St., Bet. Eighth and Ninth.
BOARD AND LODGING.......25 cents
HORNLEIN BROS., Proprietors.

RESTAURANT DE FRANCE,
427 K St., Bet. Fourth and Fifth.
PRIVATE ROOMS FOR FAMILIES.
LOUIS PAYEN, Proprietor.

CAPITAL HOTEL,
SACRAMENTO,
CORNER SEVENTH AND K STREET
BLESSING & GUTHRIE, Proprietors.

UNIVERSAL
OYSTER AND CHOP HOUSE.
JOHN SENICH, Proprietor.

BANKING HOUSES.

NATIONAL BANK
OF
D. O. Mills & Co.,
SACRAMENTO, CAL.
CAPITAL..........$300,000.
EDGAR MILLS..........President.
FRANK MILLER..........Cashier.
DIRECTORS:
D. O. MILLS, EDGAR MILLS, W. E. CHAMBERLAIN, C. H. HUBBARD, FRANK MILLER.

CROCKER, WOOLWORTH & CO.,
BANKERS,
322 Pine Street..........San Francisco.

CALIFORNIA STATE BANK.
Does a General Banking Business.
OFFICERS:
President..........N. D. RIDEOUT
..........FREDERICK COX
Cashier..........
DIRECTORS:
C. W. CLARK, GEO. C. PERKINS, JOSEPH STEFFENS, J. R. WATSON, N. D. RIDEOUT, FREDERICK COX, A. ABBOTT.

LEGAL NOTICES.

NOTICE IS HEREBY GIVEN THAT THE Board of Supervisors of Sacramento county, State of California, are prepared to redeem the following outstanding indebtedness of said county, viz: Bonds of 1870, known as "Court-house and Jail Bonds," authorized to be issued by Act of the Legislature, approved March 18, 1870, from No. 1 to 100, inclusive, for $500 each, and bonds of 1870, known as "County Hospital Bonds," authorized by Act of Legislature, approved January 27, 1870, No. 1 to 150, inclusive, and Nos. 159 and 160, for $500 each. Also, that interest on said bonds shall cease six months after the first publication of this notice. By order of the Board.

CHAS. M. COGLAN, Clerk.

Sacramento, May 24, 1884. m29-4m6m

TRUSTEES' ELECTION

—FOR—

Reclamation District No. 3, Grand Island

NOTICE IS HEREBY GIVEN THAT AN election for Three Trustees for Reclamation District No 3, Grand Island, Sacramento county, California, will be held in the house of Williams & Bixler, at Walker's Landing, in said District, county aforesaid, on the 11th day of NOVEMBER, A. D. 1884. By order of the Board of Supervisors of Sacramento county, made the 6th day of October, A. D 1884.

CHAS. M. COGLAN,

o7-td County Clerk of Sacramento county.

MEDICAL.

Manhood Restored

Victims of youthful imprudence, causing Nervous Debility, Premature Decay, and all disorders brought on by indiscretion or excess, will learn of a simple remedy, *free*, by addressing J. H. REEVES, 43 Chatham st., New York.

s9-1yTuThS

LOST HEALTH — DR. LIEBIG'S WONDERFUL GERMAN INVIGORATOR.

THE OLDEST, GREATEST AND BEST REMEDY for the cure of Nervous and Physical Debility, Vital Exhaustion, Seminal Weakness, Loss of Manhood, Failing Memory and Relaxed and Enfeebled condition of the Genito-Urinary Organs.

It speedily cures Impotence, Early Decay, Loss of Vigor, SEMINAL WEAKNESS, and all the sad effects of youthful follies and abuse or EXCESSES OF MATURITY.

It permanently prevents all Unnatural Loss from the system, as thousands can attest who have used the Remedy in the past quarter of a century which it has been before the public.

It is indeed a wonderful remedy—toning the nerves, strengthening the muscles, checking the waste, invigorating the whole system and restoring the afflicted to HEALTH and HAPPINESS.

The Doctor will agree to forfeit $1,000 for a case undertaken not cured. The reason so many cannot get cured of Weakness and the above diseases is owing to complication called PROSTATORRHEA with Hyperæsthesia, which requires special treatment.

DR. LIEBIG'S INVIGORATOR, No 2, with our peculiar special treatment, is the only cure for PROSTATORRHEA. By it MANHOOD is restored and the hand of time moved back from age to youth.

Price of either Invigorator, $2. Case of six bottles, $10. Sent to any address, covered securely from observation.

Dr. Liebig & Co. treat successfully by Homeopathy every form of SPECIAL, PRIVATE or CHRONIC DISEASE without mercury or nauseous drugs. If vitality is drained from the body, numerous diseases follow that baffle ordinary medical treatment. If allowed to continue, the unnatural loss causes Consumption, Diabetes, Bright's Disease, Insanity, etc. Cures guaranteed. Diseases of the genito-urinary organs, kidneys, liver and bladder specially treated. DISEASES OF WOMEN SPEEDILY CURED.

Qualified and Responsible.—Dr. Liebig & Co. from EUROPE are regular college educated physicians, and are now in their nineteenth year of special practice.

If pimples appear on the face and body, if you become listless and easily tired and exhausted, look out for the complication with Seminal Weakness, discovered at the LIEBIG DISPENSARY, known as **Prostatorrhœa.** DR. LIEBIG'S INVIGORATOR, No. 2, is the only known remedy for the above complication, **Prostatorrhœa.**

Most powerful electric belts free to patients.

TO PROVE THE WONDERFUL POWER OF THE INVIGORATOR A $2 BOTTLE GIVEN OR SENT FREE. Consultation free and private.

LIEBIG DISPENSARY.

400 Geary street, San Francisco, Cal.

Private Entrance, 405 Mason street, four blocks up Geary street from Kearny. Main entrance through Dispensary Drug Store. d8-1y&w1y

DR. HAIR'S

ASTHMA CURE

A remedy that has been tested in thousands of most obstinate and declared incurable cases, with the most astonishing and satisfactory results. "To cure a long standing case is truly a victory in the healing art." A GRATEFUL RECOGNITION.

CHAS. J. BAGGE, San Leandro, Cal., writes, September 11, 1883. Three years ago this day I received a bottle of your Asthma Cure, and for a long time I kept you informed of my condition, which you will remember was favorable. The last letter that you wrote me, you asked if you could publish some of my letters in the papers here. I answered you requesting a little longer time. Now I feel that I can *safely* say that I am *entirely cured*. I have never enjoyed better health than I do now. It is eighteen months since I used any of the Asthma Cure.

A valuable 64-page Treatise containing similar proofs from every State in the U. S., Canada and Great Britain will be mailed upon application.

Remember, every Wholesale Drug House in San Francisco has **Dr. Hair's Asthma Cure** in stock. Ask your Druggist for it.

Branch Office, London, Eng., 249½ High Holborn.

Dr. B. W. HAIR & SON, Proprietors, Cincinnati, O. s2-3mTuThS

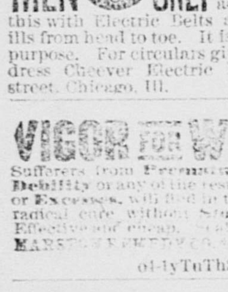

This BELT or Regenerator is made expressly for the cure of derangements of the generative organs. There is no mistake about this instrument, the continuous stream of ELECTRICITY permeating through the parts must restore them to healthy action. Do not confound this with Electric Belts advertised to cure all ills from head to toe. It is for the ONE specific purpose. For circulars giving information, address Cheever Electric Belt Co., Washington street, Chicago, Ill. s7-1yTuThS

VIGOR FOR WEAK MEN

Sufferers from Premature Decay, Nervous Debility or any of the results of Indiscretions or Excesses, will find in the Marston Bolus a radical cure without Stomach Medication. Effective and cheap. Sealed treatise free. MARSTON REMEDY CO., 46 W. 14th St., New York.

o4-1yTuThS&w1y

SKIN DISEASES

SWAYNE'S OINTMENT CURES Tetter, Salt-Rheum, Sores, Pimples, Eczema, all Itchy Skin Eruptions, no matter how obstinate or long standing. At Druggists.

s2-1yTuThS&w1y

McMUNN'S ELIXIR OF OPIUM

Is the pure extract from the drug from which all the hurtful properties are removed and the medical ones retained. No headache, costiveness or sickness of the stomach attend its use. Price, 50 cents. All druggists. s23-1yTuThS

Nervous Debility Quick Permanent cure. Book free, Civale Agency, 160 Fulton street, New York. je30-10mM

jy19-6mTuThS

J. F. HILL,

Nos. 1301 to 1323 J street, Sacramento.

MANUFACTURER OF Carriages, Buggies, Express, Thoroughbrace and Quartz Wagons. Dealer in Oak, Ash and Hickory Lumber; Hubs, Spokes, Fellies, Bows, Rims, Shafts and Poles. Manufacturer of the "LIGHTNING" HAY PRESS. Send for Catalogues. m23-1ptf

MISCELLANEOUS.

CATARRH

That pure, sweet, safe and effective American distillation of Witch-Hazel, American Pine, Canada Fir, Marigold and Clover-Blossom, called SANFORD'S RADICAL CURE FOR CATARRH, with one box CATARRHAL SOLVENT and one SANFORD'S IMPROVED INHALER, all in one package, may now be had of all druggists for $1. Ask for SANFORD'S RADICAL CURE.

Complete Local and Constitutional Treatment for every form of Catarrh, from a Simple Cold or Influenza to Loss of Smell, Taste and Hearing, Cough, Bronchitis and Catarrhal Consumption, in every package.

Clergymen, Vocalists,

And Public Speakers without number owe their present usefulness and success to SANFORD'S RADICAL CURE for CATARRH.

Rev. Dr. Wiggin says: "One of the best remedies for Catarrh—nay, the best remedy we have found in a lifetime of suffering—is SANFORD'S RADICAL CURE. It clears the head and throat so thoroughly that, taken each morning on rising, there are no unpleasant secretions and no disagreeable hawking during the entire day, but an unprecedented clearness of voice and respiratory organs.

Sold by all druggists. Price, $1.

Potter Drug and Chemical Co., Boston.

COLLINS' VOLTAIC ELECTRIC PLASTERS Weary sufferer from Rheumatism, Neuralgia, Weak and Sore Lungs, Coughs and Colds, Weak Back, Weak Stomach and Bowels, Dyspepsia, Female Weaknesses, Shooting Pains through the Loins and Back, try these Plasters. Placed over the pit of the Stomach, they prevent and cure Ague Pains, Bilious Colic, Liver Complaints and protect the system from a thousand ills. **25 cts.**

ap21-9mMTh&w9m

WISTAR'S BALSAM OF WILD CHERRY

WILL CERTAINLY CURE

Coughs, Colds, Hoarseness, Sore Throat, Bronchitis, Influenza, Asthma, Whooping Cough, Croup, and every Affection of the Throat, Lungs and Chest, including Consumption. Sold by all Druggists.

CAUTION.—Beware of preparations bearing *similar* names. Examine the bottle carefully before purchasing, and be sure you get DR. WISTAR'S BALSAM OF WILD CHERRY, having the signature of "I. BUTTS" on the wrapper.

n8-1plyMTh&w1y

Guaranteed to contain NOTHING but Pure Linen

COLLARS & CUFFS MARKED A. H. SOLID LINEN TRADE MARK. A. Hoexter & Co. 251 & 253 RIVER ST. TROY, N.Y. 137 CHURCH ST. N.Y.

SOLD EVERYWHERE 25c. EACH

au23-1yTuThS

POISON

In the blood is apt to show itself in the Spring, and nature should by all means be assisted in throwing it off. Swift's Specific does this effectively. It is a purely vegetable, non-poisonous remedy, which helps nature to force all the poison or taint out through the pores of the skin.

Mr. Robert A. Easley, of Dickson, Tenn., writes, under date March 10, 1884: "I had chills and fever, followed by rheumatism, for three years, so that I was not able to attend to my business; had tried almost every kind of medicine, and found no relief. A friend recommended Swift's Specific. I tried one bottle, and my health began to improve. I continued until I had taken six bottles, and it has set me on my feet, as strong and well as ever. I recommend it to all similarly afflicted."

Letters from twenty-three (23) of the leading retail druggists of Atlanta say, under date March 24, 1884: "We sell more of Swift's Specific than any other one remedy, and three to ten times as much as any other blood medicine. We sell it to all classes, and many of the best families use it as a general health tonic."

Our Treatise on Blood and Skin Diseases mailed free to all applicants.

THE SWIFT SPECIFIC CO.,

Drawer 3, Atlanta, Ga.

N. Y. Office, 159 W. 23d St., bet. 6th & 7th Avs.

ja10-1yTuThS

LYDIA E. PINKHAM'S VEGETABLE COMPOUND IS A POSITIVE CURE.

For all those Painful Complaints and Weaknesses so common to our best FEMALE POPULATION.

IT WILL CURE ENTIRELY THE WORST FORM OF FEMALE COMPLAINTS, ALL OVARIAN TROUBLES, INFLAMMATION AND ULCERATION, FALLING AND DISPLACEMENTS, AND THE CONSEQUENT SPINAL WEAKNESS, AND IS PARTICULARLY ADAPTED TO THE CHANGE OF LIFE.

IT WILL DISSOLVE AND EXPEL TUMORS FROM THE UTERUS IN AN EARLY STAGE OF DEVELOPMENT. THE TENDENCY TO CANCEROUS HUMORS THERE IS CHECKED VERY SPEEDILY BY ITS USE.

IT REMOVES FAINTNESS, FLATULENCY, DESTROYS ALL CRAVING FOR STIMULANTS, AND RELIEVES WEAKNESS OF THE STOMACH. IT CURES BLOATING, HEADACHE, NERVOUS PROSTRATION, GENERAL DEBILITY, DEPRESSION AND INDIGESTION.

THAT FEELING OF BEARING DOWN, CAUSING PAIN, WEIGHT AND BACKACHE, IS ALWAYS PERMANENTLY CURED BY ITS USE.

IT WILL AT ALL TIMES AND UNDER ALL CIRCUMSTANCES ACT IN HARMONY WITH THE LAWS THAT GOVERN THE FEMALE SYSTEM.

ITS PURPOSE IS SOLELY FOR THE LEGITIMATE HEALING OF DISEASE AND THE RELIEF OF PAIN, AND THAT IT DOES ALL IT CLAIMS TO DO, THOUSANDS OF LADIES CAN GLADLY TESTIFY.

FOR THE CURE OF KIDNEY COMPLAINTS IN EITHER SEX THIS REMEDY IS UNSURPASSED.

LYDIA E. PINKHAM'S VEGETABLE COMPOUND is prepared at Lynn, Mass. Price, $1. Six bottles for $5. *Sold by all druggists.* Sent by mail, postage paid, in form of Pills or Lozenges, on receipt of price as above. Mrs. Pinkham's "Guide to Health" will be mailed free to any Lady sending stamp. Letters confidentially answered.

No family should be without LYDIA E. PINKHAM'S LIVER PILLS. They cure Constipation, Billiousness and Torpidity of the Liver. 25 cents per box. m29-1yTuThS&w1y

New York.

Mrs. Twist, No. 18 Avenue D, says she has been troubled with worms for more than a year, and that she took one bottle of *Dr. C. McLane's Celebrated Vermifuge*, prepared by Fleming Bros., which brought away from her over three hundred worms, big and little. She now believes herself entirely free from disease.

Messrs. D. & J. W. Colton, of Winchester, Ind., happened last spring to get some of *Dr. C. McLane's Vermifuge*. After selling a few bottles, the demand became so great for it that their stock was soon exhausted. They state that it has produced the best effect wherever used, and is very popular among the people.

Andrew Downing, of Cranburgh township, Venango county, gave his child one teaspoonful of *Dr. C. McLane's Vermifuge*, and she passed 177 worms. Next morning, on repetition of the dose, she passed 113 more.

Jonathan Houghman, of West Union, Park county, Iowa, writes that he is unable to supply the demand, as the people in his neighborhood say, after a trial of the others, that none is equal to *Dr. C. McLane's Vermifuge.*

New York.

Mrs. Hardy, 119 Suffolk street, writes us that she has been troubled with worms for some three years, and that she used one vial of *Dr. C. McLane's Vermifuge*, prepared by Fleming Bros., Pittsburg, Pa., which brought away over fifty large worms. Her usual good health immediately returned.

THE ONLY GENUINE

McLANE'S VERMIFUGE

Is the Dr. C. McLane's Vermifuge,

PREPARED BY

FLEMING BROS., Pittsburg, Pa.

je2-1yTuThS&w1y

Witch-Finding in India.

The ordeal by water is universal among the barbarous non-Aryan tribes of Central India, from the Bheels of the west country to the wild men in the almost unexplored jungles of Buster and the far east, toward the Bay of Bengal. Here is a description of one water test, taken a few years ago from the mouth of a witch-finder among the Bheels, who got into a scrape for applying it to an old woman: "A bamboo is stuck up in the middle of any piece of water. The accused is taken to it, lays hold of it, and by it descends to the bottom. In the meantime one of the villagers shoots an arrow from his bow and another runs to pick it up and bring it back to the place where it was shot. If the woman is able to remain under water until this is done she is declared innocent, but if she comes up to breathe before the arrow is returned into the bowman's hand she is a true witch and must be swung as such."

In the case from which this account is taken the woman failed in the test, and was consequently swung to and fro, roped up to a tree, with a bandage of red pepper on her eyes; but it is obvious that this kind of ordeal, like almost all primitive ordeals, is contrived so as to depend for its effect much upon the manner in which it is conducted, whereby the operator's favor became worth gaining. A skillful archer will shoot just as far as he chooses. Ordeal by water is the question ordinary, which may probably be construed as an inquiry whether the water fetich or water spirit will accept or reject the witch, whether he is on her side or against her; and this seems the best general explanation of a world-wide custom.

Another ordeal is by heat, as, for instance, the picking of a coin out of burning oil. But the question extraordinary is by swinging on a sacred tree, or by flogging with the switches of a particular wood. Swinging before an idol, with a hook through the muscles of the back, is the well-known rite by which the Hindoo devotes himself to the god, and flogging with rods from a sacred tree manifestly adds superhuman virtue to the ordinary effect of a vigorous laying on. In 1865 a woman suspected of bringing cholera into the village was deliberately beaten to death with rods of the castor oil tree, which is excellent for purging witchcraft. It is usual also to knock out the front teeth of a notorious witch; the practice appears to be connected with the belief, well known in all countries, that witches assume animal shapes, for in India they are supposed occasionally to transform themselves into wild beasts, a superstition analogous to our European lycanthropy.

A good many years ago there was an old man practicing as a physician near Stringar, in the Himalayas, who was notorious as a sorcerer, insomuch that his reputation of having devoured many persons under the form of a tiger cost him most of his teeth, which were extracted by the rajah, who then held that country, so as to render him less formidable during his constant metamorphoses. Shaving the heads of female witches is very common among the tribes most infested by sorcerers; it is employed as an antidote, not merely as a degrading punishment, so that one is tempted to trace its origin to some recondite notion of power residing in the hair, and thus, even back toward Samson, to Circe, with the beautiful locks, and to the familiar devils of early Christian times, who are said to have a peculiar attachment for women with fine tresses.—[Lyell's Asiatic Studies.

Power of the Imagination.

That imagination may prove fatal receives fresh proof from "a case of fatal shock from supposed snake bite," reported recently in the *Medical Press* by Dr. C. R. Francis. The patient, awakened from his sleep by something creeping over his naked legs, immediately jumped to the conclusion that it was a cobra, went into a state of collapse and died, though it was discovered, even before death, that the supposed cobra was a harmless lizard. There is no doubt but that a very large portion of the sickness and death of adults might be warded off by a proper and determined exercise of the will power. *Hall's Journal of Health*, in dwelling upon this subject, remarks as follows: To regain or recover health, persons should be relieved from all anxiety concerning diseases. The mind has power over the body. For a person to think he has a disease will often produce that disease. This we see effected when the mind of intensely concentrated upon the disease is another. It is found in the hospital that surgeons and physicians who make a specialty of certain diseases are liable to die of it themselves, and the mental power is so great that sometimes people die of diseases which they only have in imagination. We have seen a person sea-sick in anticipation of a voyage before reaching the vessel. We have known a person to die of cancer in the stomach when he had no cancer or any other mortal disease. A blindfolded man, slightly pricked in the arm, has fainted and died from believing that he was bleeding to death. Therefore, well persons, to remain well, should be cheerful and happy, and sick persons should have their attention drawn as much as possible from themselves. It is by their faith men are saved, and it is by their faith men die. If he wills not to die, he can often live in spite of disease, and if he has little or no attachment for life he will slip away as easily as a child will fall asleep. Men live by their souls and not by their bodies. Their bodies have no life by themselves; they are only resources of life—tenements of their souls. The will has much to do in continuing the physical occupancy or giving it up.

COTTON-PRESSING IN VIRGINIA.—A mammoth cotton press is building for a new Norfolk firm at Bridgewater, Mass., for the purpose of stevedoring cotton for shipment. The intention is to pack three light compressed bales of cotton into one bundle, and thus do away with the old process of screwing up the cotton after it has been placed in the ship. It is claimed that a much larger percentage of cotton can be stored in a ship by the new process, and in about one-fourth the time required by the old method. The experiment was tried last winter, but the press was not strong enough and broke down after it had been operated a few days. The work done was highly satisfactory, and the new press is guaranteed to do the work required. If it succeeds, competent judges say the new method must work a revolution in stevedoring.

A GERMAN ACTRESS SIXTY YEARS AGO.—The life of a German actress some sixty years ago had other drawbacks besides the smallness of her pay. Mrs. Kendal certainly would have had good cause to complain of the "suggestiveness" of some favorite comedies, as even Caroline Bauer in her early days was abashed by equivocations which kept the audience in roar of laughter. The wardrobe of the theater was mean; and it was mortifying to an actress, when especially anxious to create a good impression, to have "to sing and dance as a Hottentot" in an old scarlet frock, made eight years before for another and shorter lady, and lengthened by a border of red cloth.—[The Saturday Review.

Spain, according to a majority of the Spanish press, has been scandalized by a riot at a bull-fight. Bull-fights should always be carried on decently and in order. Anything unseemly about a bull-fight shows a want of respect for the feelings of the bull.

A young mother traveling with her infant child writer the following letter to her husband at home: "We are all doing first-rate and enjoying ourselves very much. We are in fine health. The boy can crawl about on all fours. Hoping the same can be said of you, I remain, etc. FANNY."

A SORE THROAT, Cough or Cold, if suffered to progress, results in serious pulmonary affections, oftentimes incurable. "Brown's Bronchial Troches" reach directly the seat of the disease, and give instant relief.

PILES! PILES!! PILES!!!

Sure cure for Blind, Bleeding and Itching Piles. One box has cured the worst cases of 20 years' standing. No one need suffer five minutes after using William's Indian Pile Ointment. It absorbs tumors, allays itching, acts as a poultice, gives instant relief. Prepared only for Piles, itching of the private parts; nothing else. Sold by druggists, and mailed on receipt of price, 50 cents and $1. For sale by KIRK, GEARY & CO. o11-1yTuThS

MISCELLANEOUS.

ROYAL BAKING POWDER

Absolutely Pure.

This POWDER never varies. A marvel of purity, strength and wholesomeness. More economical than the ordinary kinds, and cannot be sold in competition with the multitude of low test, short weight, alum or phosphate powders. *Sold only in cans.* ROYAL BAKING POWDER CO., 106 Wall street, New York.

W. T. COLEMAN & CO., Agents, SAN FRANCISCO. ap28-4ply

BROWN'S IRON BITTERS —THE BEST TONIC.

QUALITY P PURITY NOT QUANTITY. Trade Mark. On Every Bottle. PHYSICIANS AND DRUGGISTS RECOMMEND IT.

This medicine, combining Iron with pure vegetable tonics, quickly and completely **Cures Dyspepsia, Indigestion, Weakness, Impure Blood, Malaria, Chills and Fevers, and Neuralgia.**

It is an unfailing remedy for Diseases of the **Kidneys and Liver.**

It is invaluable for Diseases peculiar to **Women**, and all who lead sedentary lives.

It does not injure the teeth, cause headache, or produce constipation—*other Iron medicines do.*

It enriches and purifies the blood, stimulates the appetite, aids the assimilation of food, relieves Heartburn and Belching, and strengthens the muscles and nerves.

For Intermittent Fevers, Lassitude, Lack of Energy, &c., it has no equal.

The genuine has above trade mark and crossed red lines on wrapper. Take no other.

Made only by BROWN CHEMICAL CO., BALTIMORE, MD.

DR. HENLEY'S EXTRACT OF CELERY, BEEF AND IRON. TRADE MARK. DELICIOUS & NUTRITIOUS. THE BEST TONIC AND NERVINE KNOWN. CONQUERS DYSPEPSIA. GIVES REFRESHING SLEEP. MAKES THE WEAK STRONG AND THE Despondent HOPEFUL. FOR SALE BY ALL DRUGGISTS AND DEALERS.

ST. DAVID'S.

A FIRST-CLASS LODGING-HOUSE, CONtains 190 rooms; 715 Howard street, near Third, San Francisco. This house is especially designed as a comfortable home for ladies and gentlemen visiting the city from the interior. No dark rooms. Gas and running water in each room. The floors are covered with body Brussels carpet, and all the furniture is made of solid black walnut. Each bed has a spring mattress, with an additional hair top mattress, making them the most luxurious and healthy beds in the world. Hot and cold baths; a large parlor and reading-room, containing a Grand Piano—all free to guests. Price, single rooms per night, 50 cents; per week, from $2 upward. House open all night. R. HUGHES, Proprietor.

At Market-street Ferry, take Omnibus line of street cars to corner of Third and Howard.

je2-TuThStf

BROWN'S FRENCH DRESSING. *The Original. Beware of Imitations.* Paris Medal on Every Bottle. Awarded Highest Prize and Only Medal, Paris Exhibition, 1878.

s30 1yTuThS

GRATEFUL—COMFORTING.

EPPS'S COCOA.

BREAKFAST.

"By a thorough knowledge of the natural laws which govern the operations of digestion and nutrition, and by a careful application of the fine properties of well-selected Cocoa, Mr. Epps has provided our breakfast tables with a delicately flavored beverage which may save us many heavy doctors' bills. It is by the judicious use of such articles of diet that a constitution may be gradually built up until strong enough to resist every tendency to disease. Hundreds of subtle maladies are floating around us ready to attack wherever there is a weak point. We may escape many a fatal shaft by keeping ourselves well fortified with pure blood and a properly nourished frame."—[Civil Service Gazette.

Made simply with boiling water or milk. Sold in half-pound tins by Grocers, labeled thus:

JAMES EPPS & CO., Homeopathic Chemists, London, England.

San Francisco Depot: RICHARDS & HARRISON

JOHN T. STOLL,

Wholesale Saddlery.

DIRECT IMPORTER AND DEALER IN Full and Complete Lines of Saddlery Hardware, Leathers, Whips, Lashes, Robes, Horse and Saddle Blankets, of varied styles; Vaquero Sundries, Specialties, etc., and

Manufacturer

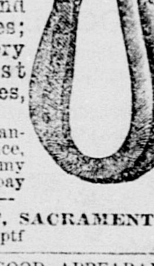

Of Custom-made Harness; superior grades of Collars; Snake-whips; Ladies' and Gentlemen's Saddles; Turf Goods of every description; First Premium Saddle Trees, etc.

Satisfaction guaranteed in Quality and Price, and an inspection of my large stock will amply repay purchasers.

No. 610 K STREET, SACRAMENTO.

d13-1ptf

GENTS, TO MAKE A GOOD APPEARANCE, should have shapely-looking feet. Fine-fitting shoes, constructed on scientific principles, cover up defects, and at same time develop all the good points in one's feet. For these reasons, and for ease and comfort, always ask your dealer for the "HANAN" shoe—by far the best ever made. o18-3mMWThS

G. GRIFFITHS,

PENRYN

GRANITE WORKS,

PENRYN, CAL.

THE BEST VARIETY AND Largest Quarries on the Pacific Coast. Polished Granite Monuments, Tombstones and Tablets made to order.

Granite Building Stone Cut, Dressed and Polished to Order. o11-1m6m

CHANGED DAILY FOR THE RED HOUSE.

Continuation for Two Days More

(WEDNESDAY AND THURSDAY),

—OF THE—

GREAT SALE OF REMNANTS

—AND—

ODD ENDS!

—CONSISTING OF—

Silks, Velvets, Cashmeres. Brocades, Ginghams, Prints, Flannels, Etc., Etc.

Honeycomb Bedspreads, 38 CENTS!

Turkey Red Tablecovers, 42 cents.

Ladies', Misses' and Children's Shetland Wool Hose, 15 cents per pair.

Ladies' All-wool Hose, solid colors, 35 cents per pair.

Sample Lot of Ladies' Shawls, 60 cents to $8.

SAMPLE LOT OF OVER

200 CLOAKS, JACKETS AND DOLMANS!

AT 40 to 60 CENTS ON THE DOLLAR.

RED HOUSE,

C. H. GILMAN, Proprietor,

Nos. 714 and 716 J street, and 713 and 715 Oak Avenue, Sacramento.

BAKER & HAMILTON,

Sacramento and San Francisco,

Importers and Manufacturers of AGRICULTURAL IMPLEMENTS, MACHINES, Etc.

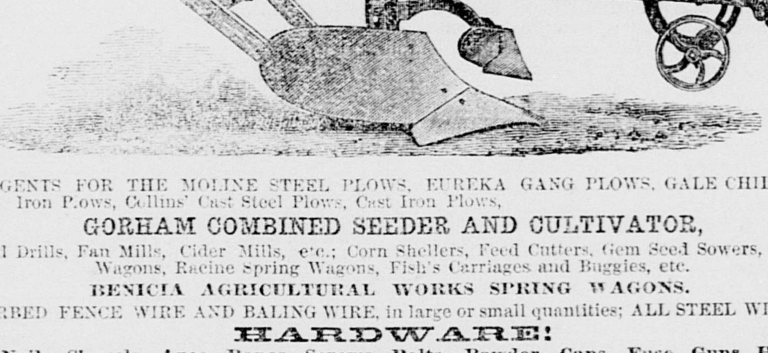

AGENTS FOR THE MOLINE STEEL PLOWS, EUREKA GANG PLOWS, GALE CHILLED Iron Plows, Collins' Cast Steel Plows, Cast Iron Plows.

GORHAM COMBINED SEEDER AND CULTIVATOR,

Seed Drills, Fan Mills, Cider Mills, etc.; Corn Shellers, Feed Cutters, Gem Seed Sowers, Bain Wagons, Racine Spring Wagons, Fish's Carriages and Buggies, etc.

BENICIA AGRICULTURAL WORKS SPRING WAGONS.

BARBED FENCE WIRE AND BALING WIRE, in large or small quantities; ALL STEEL WIRES.

HARDWARE!

Nails, Shovels, Axes, Ropes, Screws, Bolts, Powder, Caps, Fuse, Guns, Hose, Belting, Cutlery, Cartridges, Handles, Rivets, Iron, Coal, Steel, Baling Wire, Plain Fence Wire, Barbed Fence Wire, etc. s2-4ptf

A. & A. HEILBRON,

—DEALERS IN—

HARDWARE & AGRICULTURAL IMPLEMENTS,

217 and 219 J street,

SACRAMENTO.

—AGENTS FOR THE—

Peoria Steel Hand and Sulky Plows, San Leandro Gang Plow, Economist Plow (with reversible plowshare and nose); Cast Steel and Cast Iron Plows.

—WE CARRY A LARGE STOCK OF—

Seed Drills, Fan Mills, Cider Mills, etc., Corn Shellers, Feed Cutters, Cahoon Seed Sowers, Wood and Iron Frame Harrows, Caldwell Farm and Header Wagons, (California make 2 and 4-spring) Spring Wagons, and a large assortment of Buggies.

GRINNELL STEEL BARB WIRE AND BALING WIRE.

WE ALSO CARRY A FULL LINE OF

HARDWARE, including Nails, Shovels, Axes, Ropes, Screws, Bolts, Powder, Caps, Fuse, Hose, Belting, Cutlery, Cartridges, Shot, Handles, Rivets, Iron, Steel, Coal, etc. s11-4ptf

D. DIERSSEN & CO.,

New Building, Corner Ninth and L streets,........Sacramento

—DEALERS IN—

GROCERIES, PROVISIONS, CROCKERY, GLASSWARE, WINES AND LIQUORS

All kinds of FARMERS' PRODUCE Bought and Sold.

FINE BUTTER AND CHEESE A SPECIALTY. [au20-4p3m] SEND FOR PRICES.

SMOKE THE

Sacramento "Bee" 10-cent

—AND—

"Record-Union" 5-cent Cigar!

THE BEST IN THE MARKET, AT

D. GERMANUS & CO.'S.,

No. 420 J street, between Fourth and Fifth, Sacramento, o11-1ptfTuThS

PASTURAGE.

ABOUT 500 ACRES OF HALF-BOTTOM land, sowed last Spring to Wheat and Barley, but not harvested owing to injury from late high water. The land is well fenced, and has upon it an immense growth of feed—Grass and Unharvested Grain—which will be sold as a lot or stock taken by the month. Apply at

ARNO STOCK FARM,

Or address the undersigned, Hicksville P. O., Sacramento county.

o29-10t [B. C.] MRS. ALICE M. VALENSIN.

CHICKERING PIANOS!

—WILCOX & WHITE ORGANS!—

L. K. HAMMER, Gen. Agt.,

No. 820 J street,........Sacramento.

INSTRUMENTS SOLD ON THE INSTALLMENT plan. Orders for TUNING promptly attended to. Old Pianos taken in exchange. Sheet Music and a full line of musical merchandise always on hand. jy15-tf

JUST RECEIVED FROM THE EAST,

A large and varied assortment of

Eastern Marbleized Slate and Marble Mantels.

Something entirely new. Parties contemplating building should call. Also, a fine assortment of Vermont, Italian Marble and Scotch Granite. [o9-1plm] A. AITKEN, 617 K street.

ANHEUSER ST. LOUIS BEER,

ON DRAUGHT, AT

GRUHLER'S SALOON,

No. 522 J street, [je30-1plm] **Sacramento**

NOTICE TO FAMILIES.

TAKE TIME BY THE FORELOCK! I AM now prepared to furnish all kinds of Wood and Coal at the lowest rates, by the cord or carload. Call and get prices.

W. E. OSBORN,

Proprietor H. P. Osborn's Wood and Coal Yard, 806 I street. au2-4ptf

MISCELLANEOUS.

GARLAND GARLAND GARLAND GARLAND

Mantels and Grates.

MANY PERSONS THROUGHOUT THE COUNTY, KNOWING OUR STORE ONLY THROUGH THE ADVERTISING COLUMNS, ARE NOT AWARE THAT WE CARRY THE LARGEST AND BEST COLLECTION OF

MANTELS and GRATES

—EITHER IN—

Marbleized Slate

—OR—

Marbleized Iron!

Or WOOD, WITH BEAUTIFUL FRENCH PLATE MIRRORS.

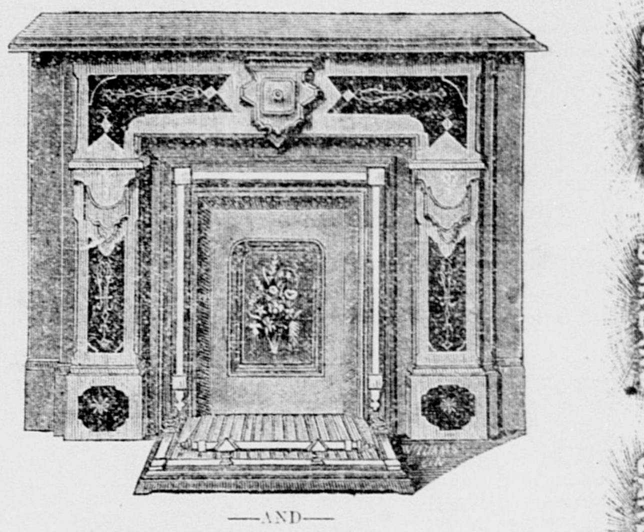

—AND—

TILE FACINGS, TILE HEARTHS

—AND—

FANCY LININGS!

ALSO, THE FINEST LOT OF

BRASS FENDERS. BRASS FIRE SETS, BRASS ANDIRONS, Etc.

A FEW

"Garland" Ranges

LEFT, AND THEY ARE THE BEST IN THE WORLD.

Call and See Us.

L. L. LEWIS & CO.,

Nos. 502 and 504 J street.

Branch: No. 1009 Fifth street, - - - - - - Sacramento.

GARLAND GARLAND GARLAND GARLAND

WANTED—LOST—FOUND.

LOST—OPPOSITE TIVOLI SATURDAY night, Lady's Red Morocco Purse, containing Money, Jewelry and Key; $2 50 reward for leaving same at this office. n4 3t*

WANTED—FAMILY SEWING BY DAY OR piece; 1223 G street. n3-1w*

BED LOUNGE FOR SALE CHEAP.—ALSO, Four Good Parlor Stoves, at C. M. CAMPBELL'S, No. 409 K street, Dealer in New and second-hand Furniture. Upholstering and Repairing. Give me a call. ap19-1ptf

TO FARMERS.

WE HAVE ON HAND A LARGE NUMBER of first-class ranch hands, just from the Western States; also, some Scandinavian and German farm hands who can milk, plow and chop wood; also, help of various kinds, both male and female. Send in your orders and they will be filled immediately. HOUSTON & CO., Employment Office, corner Fourth and K streets, Sacramento. je13-1ptf

FOR SALE—TO LET.

FOR SALE—250 ACRES VERY GOOD Farming Land; well fenced; only 22 miles from here, and near Railroad Station. Price, $22 50 per acre. Inquire of CARL STROBEL, No. 321 J street. n5-6t*

FOR SALE—A STEAM PUMP, WITH A CApacity of 2,000 gallons an hour. For further particulars inquire of LEE STANLEY, K street, Tenth and Eleventh. n4-tf

FOR SALE—A FINE TWO-STORY house, nearly new, northwest corner Tenth and M streets, fronting Capitol Park, with or without furniture, on easy terms. Apply on premises. o31-1w*

FOR SALE—160 ACRES OF GOOD FARM land, with good buildings thereon. Terms, $5,000, embracing $500 worth of personal property. Situated 10 miles southeast of city. For particulars inquire at this office. o31-1w*

SALOON FOR SALE.—THE WELL-KNOWN and popular Saloon known as "The Office," formerly owned by C. Lurch, in Woodland. Fine Bar Fixtures, Good Liquors on hand and doing a good business. For particulars inquire of F. E. BROWN, at the premises. o24-2w

A BARGAIN.

THE RIVERSIDE MILL PROPERTY, T and U, Tenth and Eleventh streets, buildings and lot 80x160 feet, is offered at private sale for a limited time only, and if not sold, will be disposed of at auction. Bids, all cash or part cash, will be received by CARL STROBEL, 321 J street. o22-1it

FOR SALE—A ONE-HALF INTEREST IN A well-established blacksmithing and wagon making business, in the town of Auburn, Placer county, Cal. For terms and particulars address J. M. WHITE, Auburn. o16-1m

Fruit Ranches For Sale.

Containing 100 acres in all; 27 acres in Table Grapes of all varieties; 35 acres in Fruit Trees, all bearing, young and healthy; mostly Peach. There is a Good Dwelling, containing 9 rooms, Large Stable, Packing-house, etc. The soil is deep, clear of bed-rock or hardpan. The fruit does not require irrigation, and no superior Fruit or Grapes are brought to this market. Situated 7 miles from the city and one-half mile from railroad station. The products of the place will net over $4,500 this year, and the peach crop was very light.

—ALSO—

80 acres of land, 4 miles south of the city; 20 acres in Grapes; 4 acres in Strawberries and Blackberries; 2½ acres in Fruit; good, nearly new Dwelling; two Barns; two Wagons, all Farming Tools, etc. Price, $7,500.

We have subdivided a tract at Brighton, fronting on Sacramento Valley Railroad, into 10, 15 and 20 acres, and offer them for $80 per acre; one-third cash.

Apply to

SWEETSER & ALSIP,

Real Estate and Insurance Agents,

No. 1015 Fourth street, bet. J and K,

SACRAMENTO.

s9-1plm

MONEY TO LOAN!

ON REAL ESTATE AT A LOW RATE OF interest, by PETER BOHL, 325 J street. n1-tf

PIONEER LIVERY STABLE.

T. D. SCRIVER, - - - - Proprietor.

HACKS ON CALL AT ANY HOUR, day or night. Coupes, Phaetons, Rockaways, Barouches, Buggies, with the best roadsters to be found in any livery stable on the coast, for hire. Horses kept in livery at reasonable rates. Livery Stable on Fourth street, between I and J. jy1-tf

SMITH & MUIR,

Plumbers, Gas and Steam Fitters.

A FULL STOCK OF GAS FIXTURES AND Plumbers' Supplies always on hand.

No. 412 J street, Sacramento.

Calls by Telephone No. 143 promptly answered au26-4plm

MARTIN KESTLER,

MANUFACTURER OF BUGGIES; FARM, Express, Freight, Header and Quartz Wagons. Repairing, etc., done at short notice. 1010 to 1014 Ninth st., bet. J and K, Sacramento. ap17-4plm

LIQUOR DEALERS.

EBNER BROS.,

IMPORTERS AND WHOLESALE DEALERS IN WINES AND LIQUORS,

116 and 118 K st., bet. Front and Second, Sac.

AGENTS FOR THE CELEBRATED

POMMERY AND GRENO CHAMPAGNE. je25-1plm

CASEY & CRONAN,

IMPORTERS AND WHOLESALE DEALER in WINES AND LIQUORS.

PROPRIETORS EAGLE SODA WORKS.

No. 50 K Street........Sacramento. fe8-4ptf

A. H. POWERS & CO.,

—SUCCESSORS TO—

WILCOX, POWERS & CO.,

Wholesale and Retail Liquor Dealers,

NO. 505 K STREET, [jy1-4ptf] SACRAMENTO

DENTISTRY.

S. S. SOUTHWORTH,

SUCCESSOR TO

BREWER & SOUTHWORTH, DENTISTS, Seventh and J streets, Sacramento. au16-4plm

REMOVED.

F. F. TEBBETS, DENTIST, TO 914 Sixth street, between I and J, west side, opposite Congregational Church. au5-tf

T. B. REID,

DENTIST, No. 605 J street. au1-tf

H. H. PIERSON,

DENTIST, 415 J STREET, BEtween Fourth and Fifth, Sacramento. Artificial Teeth inserted on Gold, Vulcanite and all bases. Nitrous Oxide or Laughing Gas administered for painless extraction of teeth. jy14-1m

W. WOOD,

DENTIST, QUINN'S BUILDING, northeast corner Fourth and J streets. Artificial Teeth inserted on all bases. Improved Liquid Nitrous Oxide Gas for painless extraction of teeth. je25-tf

ATTORNEYS-AT-LAW.

GROVE L. JOHNSON. A. C. FREEMAN. GEORGE E. BATES.

FREEMAN, JOHNSON & BATES,

ATTORNEYS-AT-LAW, 920 FIFTH STREET, Sacramento, and southwest corner California and Sansome streets, San Francisco. n1-tf

W. C. VAN FLEET. W. B. TREADWELL.

TREADWELL & VAN FLEET,

ATTORNEYS AND COUNSELORS, 603 I street, near Sixth, Sacramento, Cal. ap8-4p

W. S. BEATTY & S. C. DENSON,

ATTORNEYS AND COUNSELORS-AT-LAW. Offices: Metropolitan Block, K street, between Fourth and Fifth, Sacramento. Entrance next door to Metropolitan Theater. o1-tf

C. L. WHITE. A. L. HART.

HART & WHITE,

ATTORNEYS AND COUNSELORS-AT-LAW. Offices at the southwest corner of Fifth and J streets, Sacramento, California. je25-tf

HENRY L. BUCKLEY. S. SOLON HOLL.

HOLL & BUCKLEY,

ATTORNEYS AND COUNSELORS-AT-LAW. Office: Northeast corner Sixth and I streets, Sacramento. je9-tf

SACRAMENTO PLANING MILL

Hartwell, Hotchkiss & Stalker,

MANUFACTURERS OF

DOORS, WINDOWS, BLINDS, MOLDINGS, Finish Door and Window Frames, Brackets, Scroll Sawing and Turning. Stair Work a specialty. Corner of Front and Q streets, Sacramento. fe22-4plm

W. J. KAVANAUGH,

UNDERTAKER,

513 J street, bet. Fifth and Sixth. Always on hand a large assortment of Metallic and Wooden Caskets, Burial Cases, Coffins and Shrouds furnished. Coffin orders will receive prompt attention on short notice and at the lowest rates. Office open day and night.

J. FRANK CLARK,

County Coroner and Undertaker,

No. 1017 Fourth street, between J and K.—Always on hand the most complete Stock of Undertaking Goods on the coast. Country orders, day or night, will receive prompt attention. Telephone Number, 134. j5-4plm

FRITZ & MILLER,

UNDERTAKERS,

Office in Odd Fellows' Temple, Ninth and K streets. Complete stock of Undertakers' Goods constantly on hand. City and country orders promptly attended to day or night, at reasonable rates. jy1